

RUSSO ONE STORY ADDITION

160 RADIO AVENUE, MILLER PLACE, NY, 11764, 516-578-2351

Copyright of Architectural Drawings- These plans are protected by federal law and are subject to copyright protection as an "architectural work" under section 102 of the copyright act, 17 U.S.A. as amended December 1990 and known as Architectural Works Copyright Protection Act of 1990. These drawings are provided as an instrument for construction for the construction project at the address shown on the title block of the drawings and they may not be used for any project other than that listed at the address shown on the title block without the written consent and compensation of the architect. This protection includes but is not limited to the overall form as well as the arrangement and composition of spaces and elements of the designs. Under such protection, unauthorized use of these plans, work or home represented, can legally result in the cessation of construction or buildings being seized and/or monetary compensation to Carmelhill Architects and/or Edward Koenig.

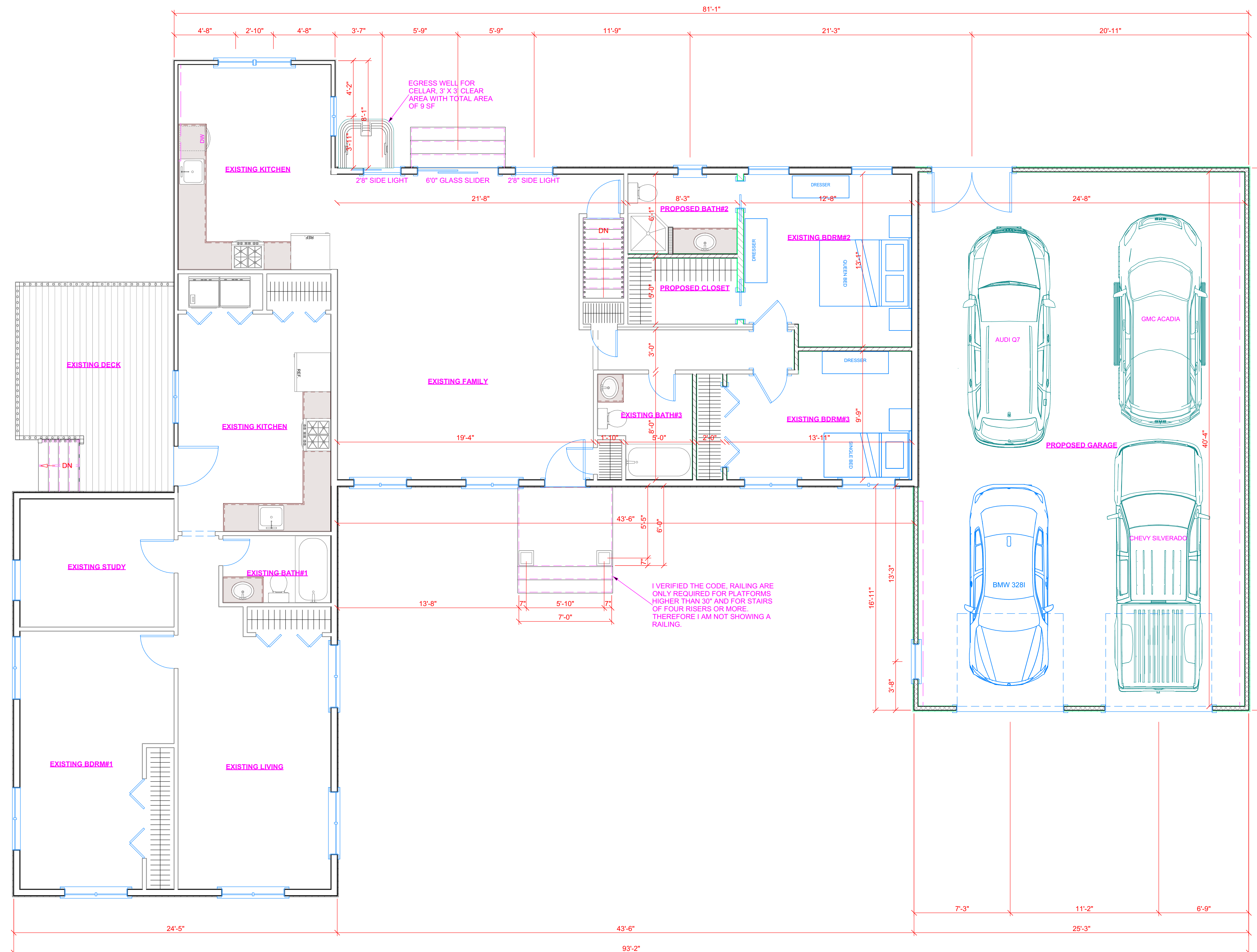

RUSSO #3 - FIRST FLOOR DESIGN PLAN
SCALE: 1/4" = 1'-0"

| NO. | DESCRIPTION | DATE |
|-----|-----------------------------|---------|
| 1 | ISSUED FOR DESIGN APPROVAL. | 10-1-18 |
| 2 | ISSUED FOR DESIGN APPROVAL. | 10-2-18 |
| 3 | ISSUED FOR DESIGN APPROVAL. | 10-5-18 |

CAD File Name: RUSSO DESIGN 1 layout
Drawn By: Edward Koenig

Architect's Seal

CARMELHILL ARCHITECTS

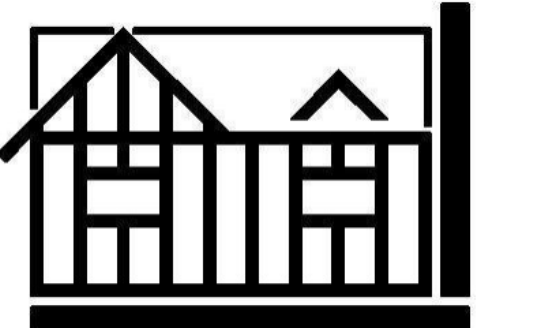

www.CARMELHILL.COM

Architecture Firm:
CARMELHILL ARCHITECTS

EDWARD KOENIG - R.A., A.I.A.
415 LAKE AVENUE SOUTH
NESCONSET, NY 11767-1848
631-277-3337
Website: www.CARMELHILL.com
Email: CARMELHILL@optonline.net

Project Title:
RUSSO ONE STORY ADDITION

JOSEPH & ADRIENNE RUSSO
160 RADIO AVENUE
MILLER PLACE, NY 11764
516-578-2351
DISTRICT 200, SECTION 168, BLOCK 8, LOT 3

Sheet Title:
DESIGN FLOOR PLAN

Drawing No.

A-2

RUSSO ONE STORY ADDITION

160 RADIO AVENUE, MILLER PLACE, NY, 11764, 516-578-2351

Copyright of Architectural Drawings- These plans are protected by federal law and are subject to copyright protection as an "architectural work" under section 102 of the copyright act, 17 U.S.A. as amended December 1990 and known as Architectural Works Copyright Protection Act of 1990. These drawings are provided as an instrument for construction for the construction project at the address shown on the title block of the drawings and they may not be used for any project other than that listed at the address shown on the title block without the written consent and compensation of the architect. This protection includes but is not limited to the overall form as well as the arrangement and composition of spaces and elements of the designs. Under such protection, unauthorized use of these plans, work or home represented, can legally result in the cessation of construction or buildings being seized and/or monetary compensation to Carmelhill Architects and/or Edward Koenig.

| NO. | DESCRIPTION | DATE |
|-----|-----------------------------|---------|
| 1 | ISSUED FOR DESIGN APPROVAL. | 10-1-18 |
| 2 | ISSUED FOR DESIGN APPROVAL. | 10-2-18 |
| 3 | ISSUED FOR DESIGN APPROVAL. | 10-5-18 |

CAD File Name: RUSSO DESIGN 1 layout
 Drawn By: Edward Koenig

Architect's Seal

CARMELHILL ARCHITECTS

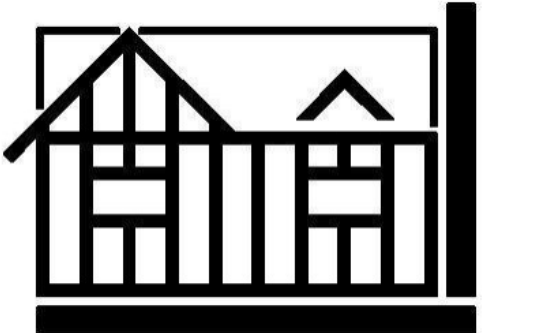

www.CARMELHILL.COM

Architecture Firm:
CARMELHILL ARCHITECTS
 EDWARD KOENIG - R.A., A.I.A.
 415 LAKE AVENUE SOUTH
 NESCONSET, NY 11767-1848
 631-277-3337
 Website: www.CARMELHILL.com
 Email: CARMELHILL@optonline.net

Project Title:
RUSSO ONE STORY ADDITION
 JOSEPH & ADRIENNE RUSSO
 160 RADIO AVENUE
 MILLER PLACE, NY 11764
 516-578-2351
 DISTRICT 200, SECTION 168, BLOCK 8, LOT 3

Sheet Title:
DESIGN ELEVATIONS

Drawing No.
A-2

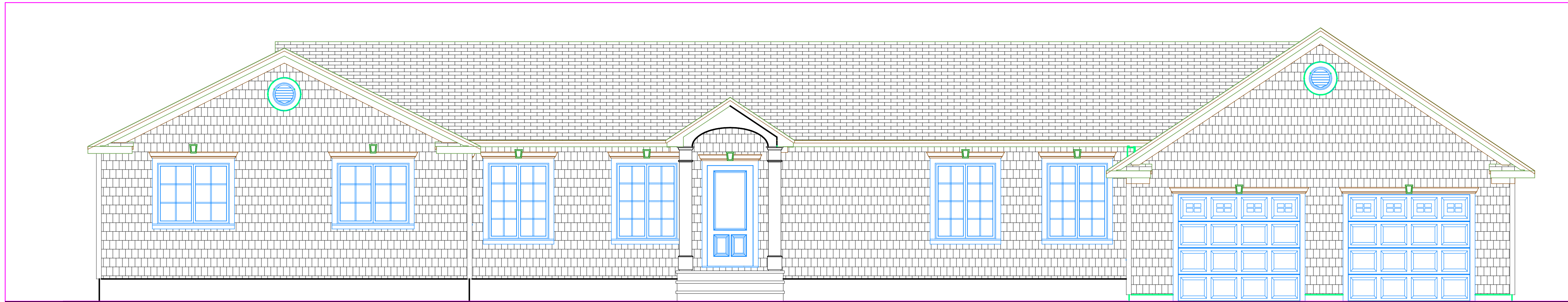

FRONT DESIGN ELEVATION
 SCALE: 1/4" = 1'-0"

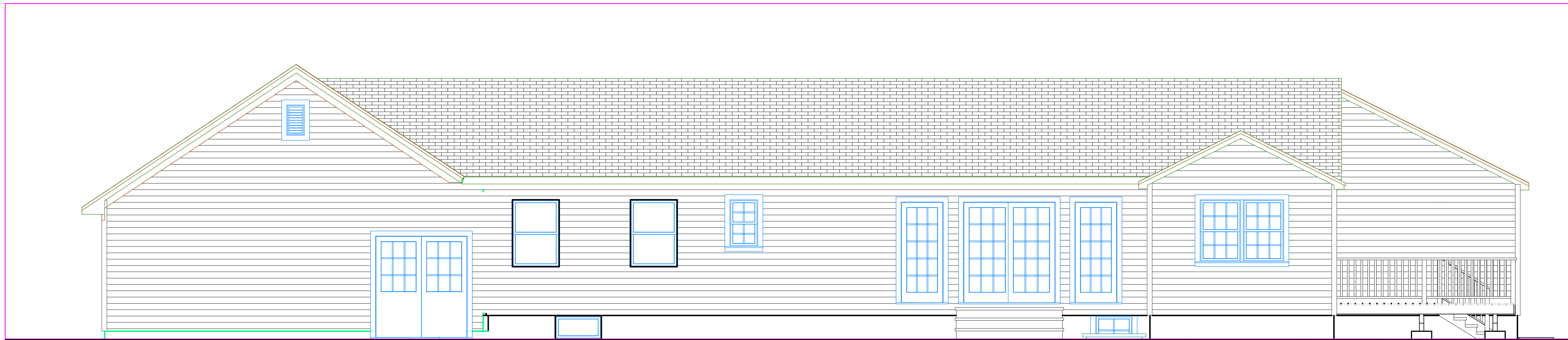

REAR DESIGN ELEVATION
 SCALE: 1/4" = 1'-0"

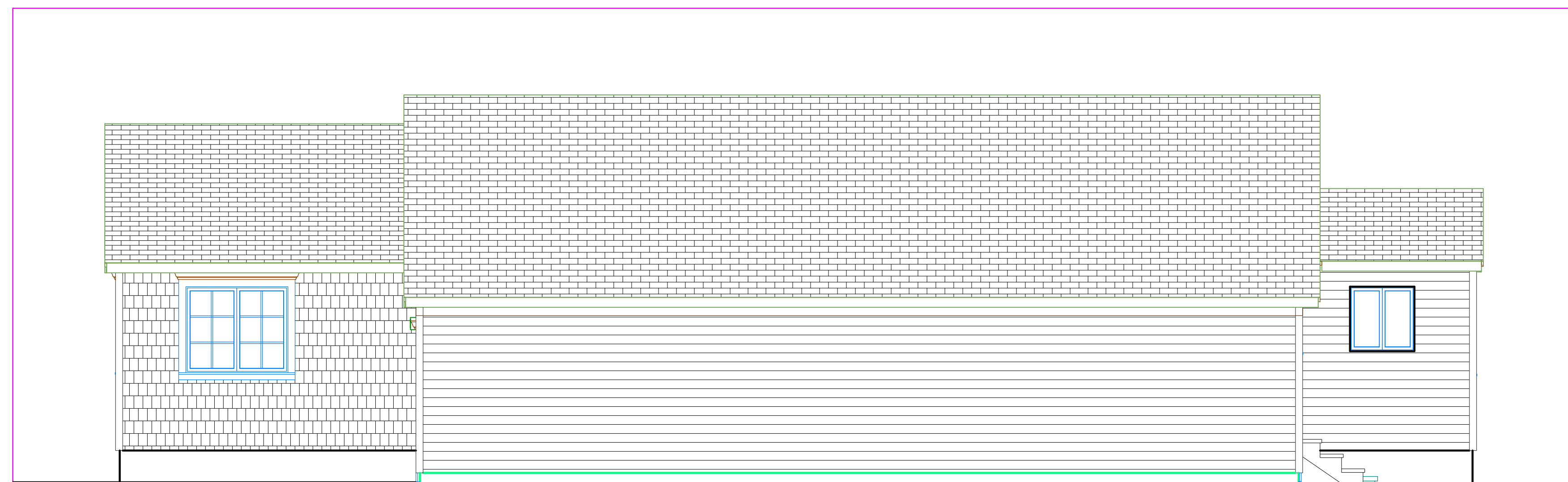

RIGHT DESIGN ELEVATION
 SCALE: 1/4" = 1'-0"

RUSSO ONE STORY ADDITION

160 RADIO AVENUE, MILLER PLACE, NY, 11764, 516-578-2351

Copyright of Architectural Drawings- These plans are protected by federal law and are subject to copyright protection as an "architectural work" under section 102 of the copyright act, 17 U.S.A. as amended December 1990 and known as Architectural Works Copyright Protection Act of 1990. These drawings are provided as an instrument for construction for the construction project at the address shown on the title block of the drawings and they may not be used for any project other than that listed at the address shown on the title block without the written consent and compensation of the architect. This protection includes but is not limited to the overall form as well as the arrangement and composition of spaces and elements of the designs. Under such protection, unauthorized use of these plans, work or home represented, can legally result in the cessation of construction or buildings being seized and/or monetary compensation to Carmelhill Architects and/or Edward Koenig.

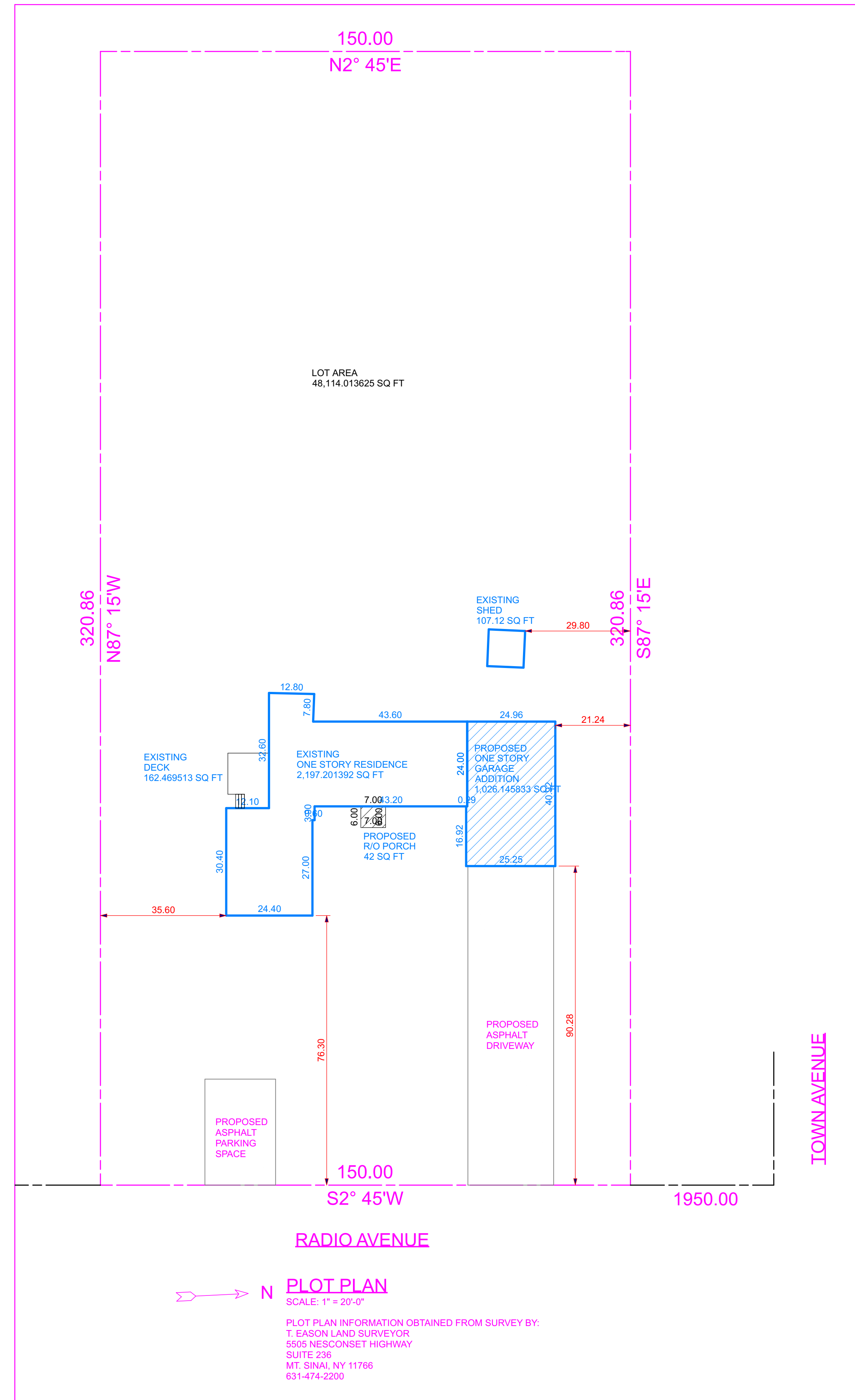

| AREA CALCULATIONS | |
|--------------------------------------|--------------|
| PROPERTY AREA: | 48,129.00 SF |
| FLOOR AREA RATIO CALCULATIONS | |
| EXISTING FIRST FLOOR | 2,197.20 SF |
| EXISTING SHED#1 | 107.12 SF |
| PROPOSED ATTACHED GARAGE | 1,026.14 SF |
| PROPOSED R/O PORCH | 42.00 SF |
| TOTAL AREA: | 3,372.46 SF |
| FLOOR AREA RATIO: | 7.01% % |
| LOT COVERAGE CALCULATIONS | |
| EXISTING FIRST FLOOR | 2,197.20 SF |
| EXISTING SHED#1 | 107.12 SF |
| PROPOSED ATTACHED GARAGE | 1,026.14 SF |
| PROPOSED R/O PORCH | 42.00 SF |
| TOTAL AREA: | 3,372.46 SF |
| LOT COVERAGE RATIO: | 7.01% % |

| ZONING REVIEW | | |
|--------------------------|-----------------|---------------|
| | REQUIRED | PROVIDED/PASS |
| MINIMUM ROAD FRONTAGE | 175.00 AT 50.00 | 150.00 NO |
| MINIMUM BUILDING LOT | 40000.00 | 48129.00 YES |
| FRONT SETBACK | 50.00 | 76.30 YES |
| SIDE SETBACK ONE | 25.00 | 36.60 YES |
| SIDE SETBACK TWO | 25.00 | 21.24 NO |
| AGGREGATE SIDE SETBACK | 75.00 | 56.84 NO |
| REAR SETBACK | 60.00 | 175.48 YES |
| HEIGHT IN STORIES | 2-12 | 1 YES |
| HEIGHT IN FEET | 35.00 | 18.50 YES |
| MAXIMUM FLOOR AREA RATIO | 15.00% | 7.01% YES |

| NO. | DESCRIPTION | DATE |
|-----|-----------------------------|---------|
| 1 | ISSUED FOR DESIGN APPROVAL. | 10-1-18 |
| 2 | ISSUED FOR DESIGN APPROVAL. | 10-2-18 |
| 3 | ISSUED FOR DESIGN APPROVAL. | 10-5-18 |

CAD File Name: RUSSO DESIGN 1 layout
Drawn By: Edward Koenig

Architect's Seal

CARMELHILL ARCHITECTS

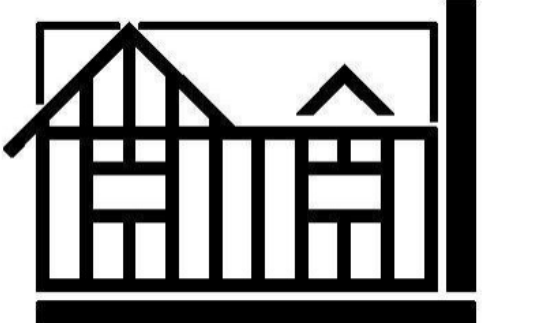

www.CARMELHILL.COM

Architecture Firm:
CARMELHILL ARCHITECTS
EDWARD KOENIG - R.A., A.I.A.
415 LAKE AVENUE SOUTH
NESCONSET, NY 11767-1848
631-277-3337
Website: www.CARMELHILL.com
Email: CARMELHILL@optonline.net

Project Title:
RUSSO ONE STORY ADDITION
JOSEPH & ADRIENNE RUSSO
160 RADIO AVENUE
MILLER PLACE, NY 11764
516-578-2351
DISTRICT 200, SECTION 168, BLOCK 8, LOT 3

Sheet Title:
EXTERIOR PERSPECTIVES

Drawing No:
A-3