

RUSSO ONE STORY ADDITION

160 RADIO AVENUE, MILLER PLACE, NY, 11764, 516-578-2351

Copyright of Architectural Drawings- These plans are protected by federal law and are subject to copyright protection as an "architectural work" under section 102 of the copyright act, 17 U.S.A. as amended December 1990 and known as Architectural Works Copyright Protection Act of 1990. These drawings are provided as an instrument for construction for the construction project at the address shown on the title block of the drawings and they may not be used for any project other than that listed at the address shown on the title block without the written consent and compensation of the architect. This protection includes but is not limited to the overall form as well as the arrangement and composition of spaces and elements of the designs. Under such protection, unauthorized use of these plans, work or home represented, can legally result in the cessation of construction or buildings being seized and/or monetary compensation to Carmelhill Architects and/or Edward Koenig.

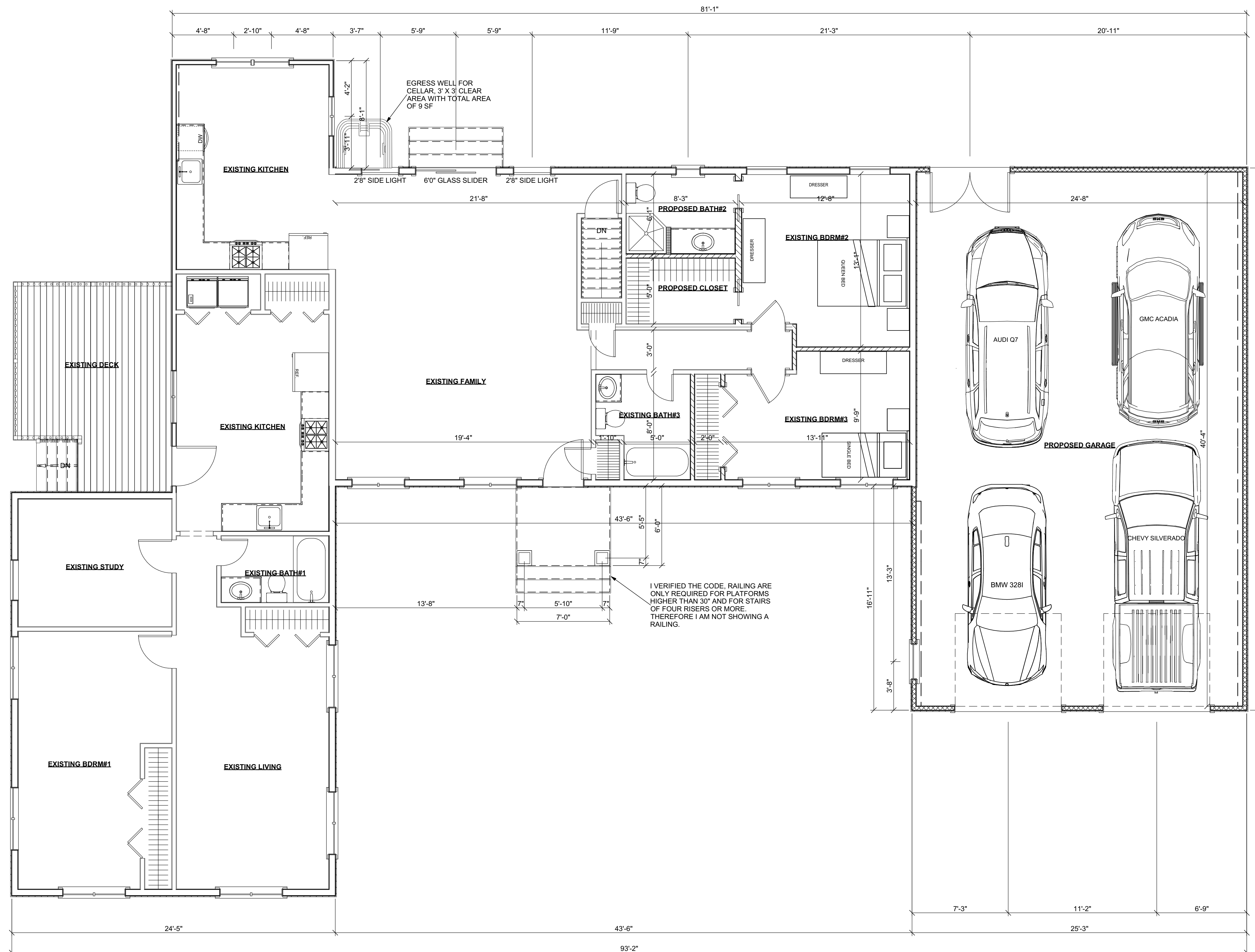

NO.	DESCRIPTION	DATE
1	ISSUED FOR DESIGN APPROVAL.	10-1-18
2	ISSUED FOR DESIGN APPROVAL.	10-2-18
3	ISSUED FOR DESIGN APPROVAL.	10-5-18

CAD File Name: RUSSO DESIGN 1.layout
 Drawn By: Edward Koenig

Architect's Seal

CARMELHILL ARCHITECTS

www.CARMELHILL.COM

Architecture Firm:
CARMELHILL ARCHITECTS
 EDWARD KOENIG - R.A., A.I.A.
 415 LAKE AVENUE SOUTH
 NESCONSET, NY 11767-1848
 631-277-3337
 Website: www.CARMELHILL.com
 Email: CARMELHILL@optonline.net

Project Title:
RUSSO ONE STORY ADDITION
 JOSEPH & ADRIENNE RUSSO
 160 RADIO AVENUE
 MILLER PLACE, NY 11764
 516-578-2351
 DISTRICT 200, SECTION 168, BLOCK 8, LOT 3

Sheet Title
DESIGN FLOOR PLAN

Drawing No.
A-2

RUSSO #3 - FIRST FLOOR DESIGN PLAN

SCALE: 1/4" = 1'-0"

RUSSO ONE STORY ADDITION

160 RADIO AVENUE, MILLER PLACE, NY, 11764, 516-578-2351

Copyright of Architectural Drawings- These plans are protected by federal law and are subject to copyright protection as an "architectural work" under section 102 of the copyright act, 17 U.S.A. as amended December 1990 and known as Architectural Works Copyright Protection Act of 1990. These drawings are provided as an instrument for construction for the construction project at the address shown on the title block of the drawings and they may not be used for any project other than that listed at the address shown on the title block without the written consent and compensation of the architect. This protection includes but is not limited to the overall form as well as the arrangement and composition of spaces and elements of the designs. Under such protection, unauthorized use of these plans, work or home represented, can legally result in the cessation of construction or buildings being seized and/or monetary compensation to Carmelhill Architects and/or Edward Koenig.

NO.	DESCRIPTION	DATE
1	ISSUED FOR DESIGN APPROVAL.	10-1-18
2	ISSUED FOR DESIGN APPROVAL.	10-2-18
3	ISSUED FOR DESIGN APPROVAL.	10-5-18

CAD File Name: RUSSO DESIGN 1.layout
 Drawn By: Edward Koenig

Architect's Seal

CARMELHILL ARCHITECTS



www.CARMELHILL.COM

Architecture Firm:
CARMELHILL ARCHITECTS
 EDWARD KOENIG - R.A., A.I.A.
 415 LAKE AVENUE SOUTH
 NESCONSET, NY 11767-1848
 631-277-3337
 Website: www.CARMELHILL.com
 Email: CARMELHILL@optonline.net

Project Title:
RUSSO ONE STORY ADDITION
 JOSEPH & ADRIENNE RUSSO
 160 RADIO AVENUE
 MILLER PLACE, NY 11764
 516-578-2351
 DISTRICT 200, SECTION 168, BLOCK 8, LOT 3

Sheet Title
DESIGN ELEVATIONS

Drawing No.
A-2



FRONT DESIGN ELEVATION
 SCALE: 1/4" = 1'-0"

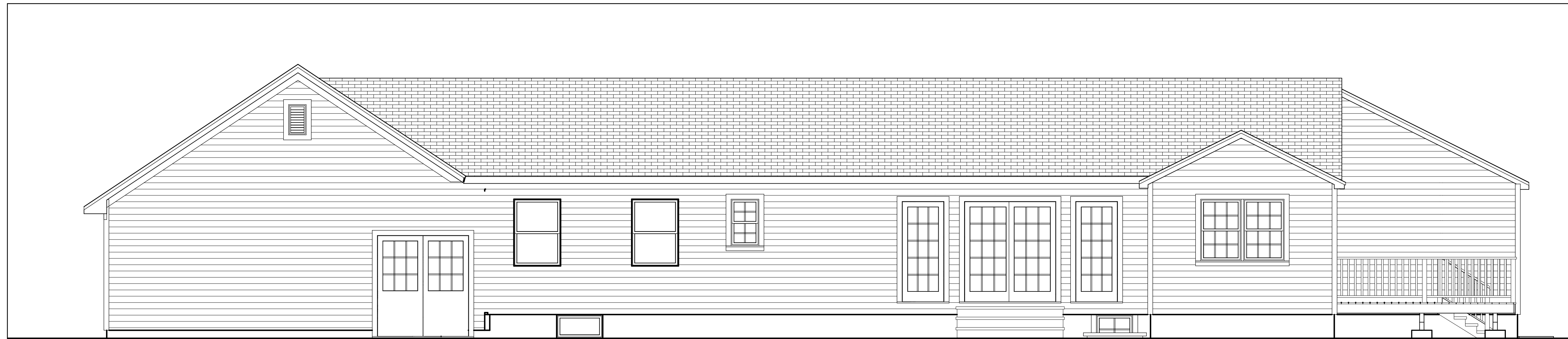

REAR DESIGN ELEVATION
 SCALE: 1/4" = 1'-0"

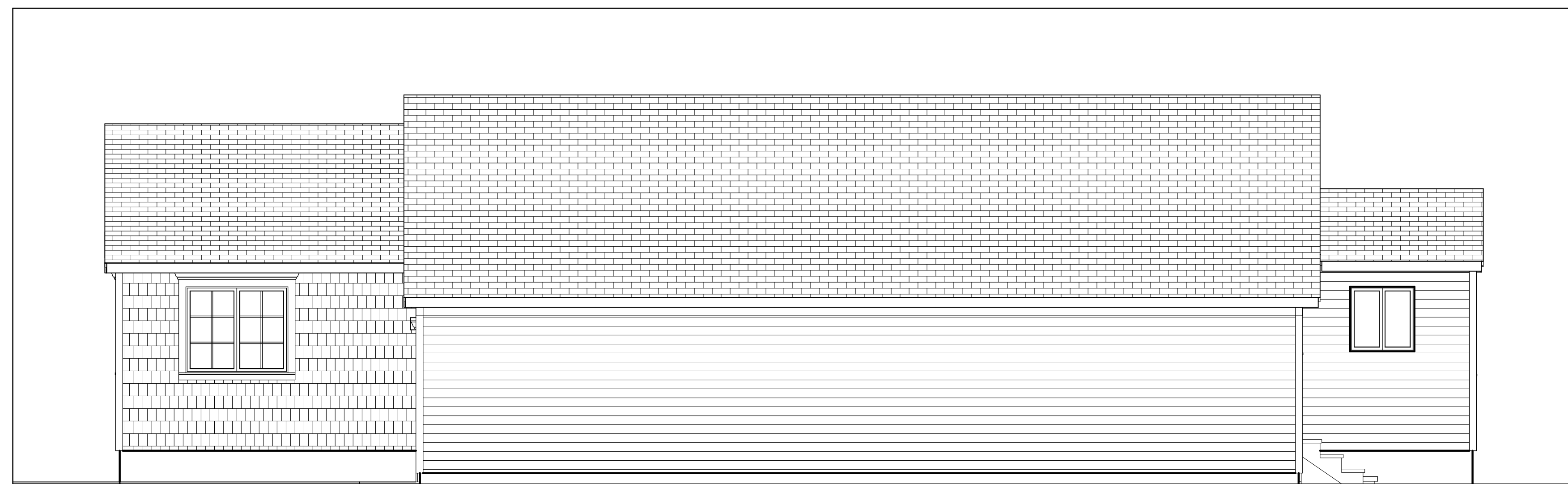

RIGHT DESIGN ELEVATION
 SCALE: 1/4" = 1'-0"

RUSSO ONE STORY ADDITION

160 RADIO AVENUE, MILLER PLACE, NY, 11764, 516-578-2351

Copyright of Architectural Drawings- These plans are protected by federal law and are subject to copyright protection as an "architectural work" under section 102 of the copyright act, 17 U.S.A. as amended December 1990 and known as Architectural Works Copyright Protection Act of 1990. These drawings are provided as an instrument for construction for the construction project at the address shown on the title block of the drawings and they may not be used for any project other than that listed at the address shown on the title block without the written consent and compensation of the architect. This protection includes but is not limited to the overall form as well as the arrangement and composition of spaces and elements of the designs. Under such protection, unauthorized use of these plans, work or home represented, can legally result in the cessation of construction or buildings being seized and/or monetary compensation to Carmelhill Architects and/or Edward Koenig.

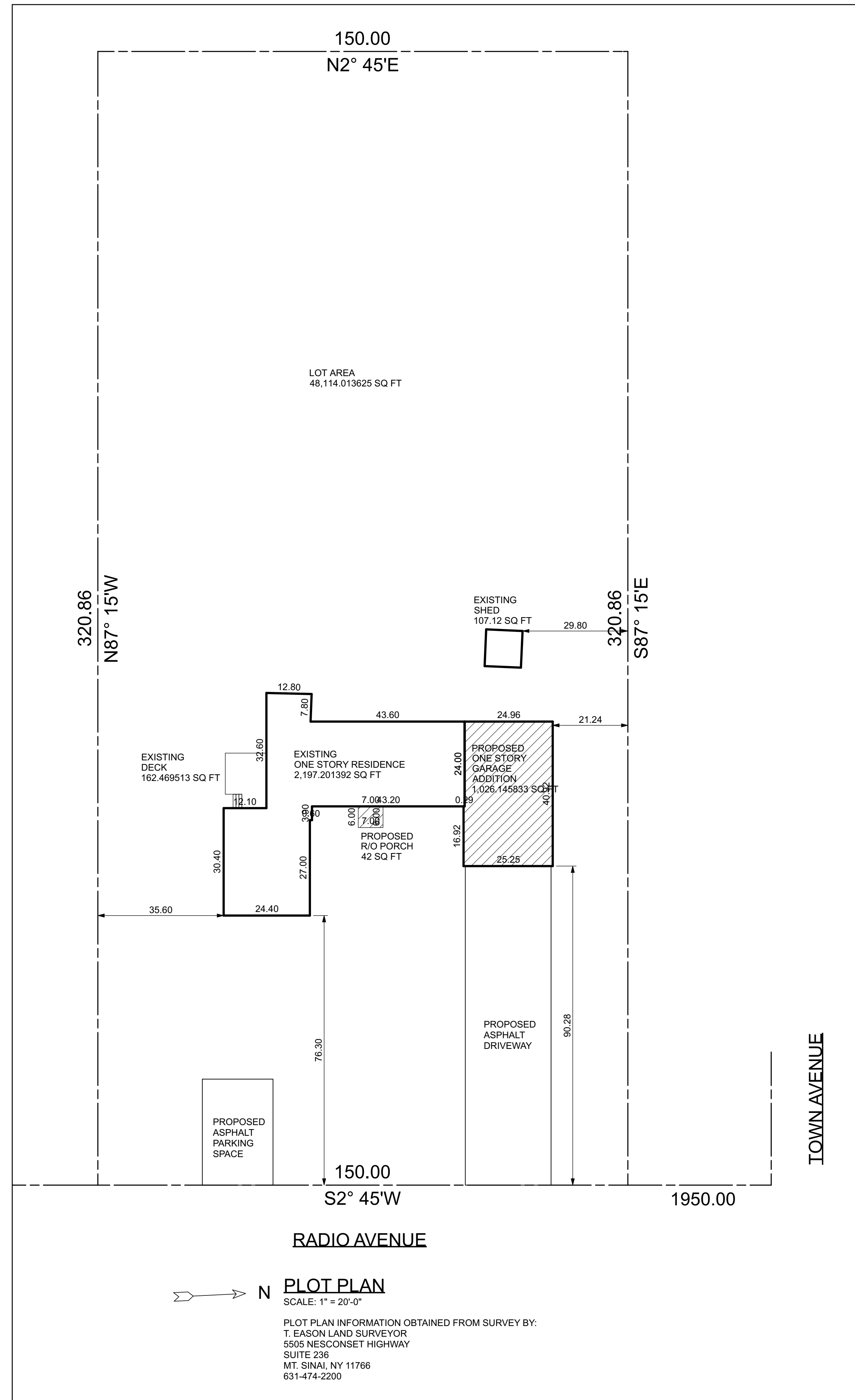

PLOT PLAN
 SCALE: 1" = 20'-0"
 PLOT PLAN INFORMATION OBTAINED FROM SURVEY BY:
 T. EASON LAND SURVEYOR
 5505 NESCONSET HIGHWAY
 SUITE 236
 MT. SINAI, NY 11766
 631-474-2200

AREA CALCULATIONS		
PROPERTY AREA:	48,129.00	SF
FLOOR AREA RATIO CALCULATIONS:		
EXISTING FIRST FLOOR	2,197.20	SF
EXISTING SHED#1	107.12	SF
PROPOSED ATTACHED GARAGE	1,026.14	SF
PROPOSED R/O PORCH	42.00	SF
TOTAL AREA:	3,372.46	SF
FLOOR AREA RATIO:	7.01%	%
LOT COVERAGE CALCULATIONS		
EXISTING FIRST FLOOR	2,197.20	SF
EXISTING SHED#1	107.12	SF
PROPOSED ATTACHED GARAGE	1,026.14	SF
PROPOSED R/O PORCH	42.00	SF
TOTAL AREA:	3,372.46	SF
LOT COVERAGE RATIO:	7.01%	%
ZONING REVIEW		
	REQUIRED	PROVIDED/PASS
MINIMUM ROAD FRONTAGE	175.00 AT 50.00	150.00 NO
MINIMUM BUILDING LOT	40000.00	48129.00 YES
FRONT SETBACK	50.00	76.30 YES
SIDE SETBACK ONE	25.00	36.60 YES
SIDE SETBACK TWO	25.00	21.24 NO
AGGREGATE SIDE SETBACK	75.00	56.84 NO
REAR SETBACK	60.00	175.48 YES
HEIGHT IN STORIES	2-12	1 YES
HEIGHT IN FEET	35.00	18.50 YES
MAXIMUM FLOOR AREA RATIO	15.00%	7.01% YES

NO.	DESCRIPTION	DATE
1	ISSUED FOR DESIGN APPROVAL.	10-1-18
2	ISSUED FOR DESIGN APPROVAL.	10-2-18
3	ISSUED FOR DESIGN APPROVAL.	10-5-18

CAD File Name: RUSSO DESIGN 1.layout
 Drawn By: Edward Koenig

Architect's Seal

CARMELHILL ARCHITECTS

www.CARMELHILL.COM

Architecture Firm:
CARMELHILL ARCHITECTS
 EDWARD KOENIG - R.A., A.I.A.
 415 LAKE AVENUE SOUTH
 NESCONSET, NY 11767-1848
 631-277-3337
 Website: www.CARMELHILL.com
 Email: CARMELHILL@optonline.net

Project Title:
RUSSO ONE STORY ADDITION
 JOSEPH & ADRIENNE RUSSO
 160 RADIO AVENUE
 MILLER PLACE, NY 11764
 516-578-2351
 DISTRICT 200, SECTION 168, BLOCK 8, LOT 3

Sheet Title:
EXTERIOR PERSPECTIVES

Drawing No.
A-3