

# PACE SECOND STORY ADDITION

112 PACE DRIVE SOUTH, WEST ISLIP, NEW YORK, 11795, 516-241-8115

Copyright of Architectural Drawings- These plans are protected by federal law and are subject to copyright protection as an "architectural work" under section 102 of the copyright act, 17 U.S.A. as amended December 1990 and known as Architectural Works Copyright Protection Act of 1990. These drawings are provided as an instrument for construction for the construction project at the address shown on the title block of the drawings and they may not be used for any project other than that listed at the address shown on the title block without the written consent and compensation of the architect. This protection includes but is not limited to the overall form as well as the arrangement and composition of spaces and elements of the designs. Under such protection, unauthorized use of these plans, work or home represented, can legally result in the cessation of construction or buildings being seized and/or monetary compensation to Carmelhill Architects and/or Edward Koenig.

NO.	DESCRIPTION	DATE
1	ISSUED FOR DESIGN APPROVAL.	8-2-19
2	ISSUED FOR DESIGN APPROVAL.	8-19-19
3	ISSUED FOR DESIGN APPROVAL.	9-12-19
4	ISSUED FOR DESIGN APPROVAL.	9-17-19
5	ISSUED FOR FINAL DESIGN APPROVAL.	9-19-19

CAD File Name: PACE FINAL 1.layout  
 Drawn By: Edward Koenig

Architect's Seal

**CARMELHILL ARCHITECTS**

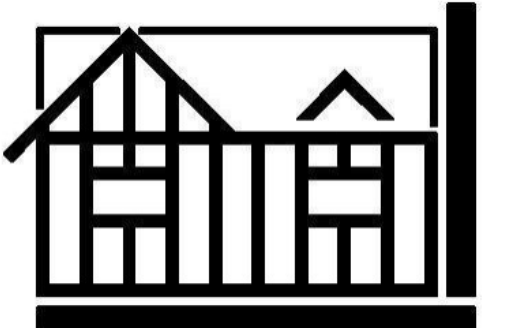

www.CARMELHILL.COM

Architecture Firm:  
**CARMELHILL ARCHITECTS**  
 EDWARD KOENIG - R.A., A.I.A.  
 415 LAKE AVENUE SOUTH  
 NESCONSET, NY 11767-1848  
 631-277-3337  
 Website: www.CARMELHILL.com  
 Email: CARMELHILL16@gmail.com

Project Title:  
**PACE SECOND STORY ADDITION**  
 LISA PACE  
 112 PACE DRIVE SOUTH  
 WEST ISLIP, NEW YORK 11795  
 516-241-8115  
 DISTRICT 500 - SECTION 479 - BLOCK 4 - LOT 8.23

Sheet Title:  
**DESIGN FLOOR PLANS**

Drawing No.

**A-1**

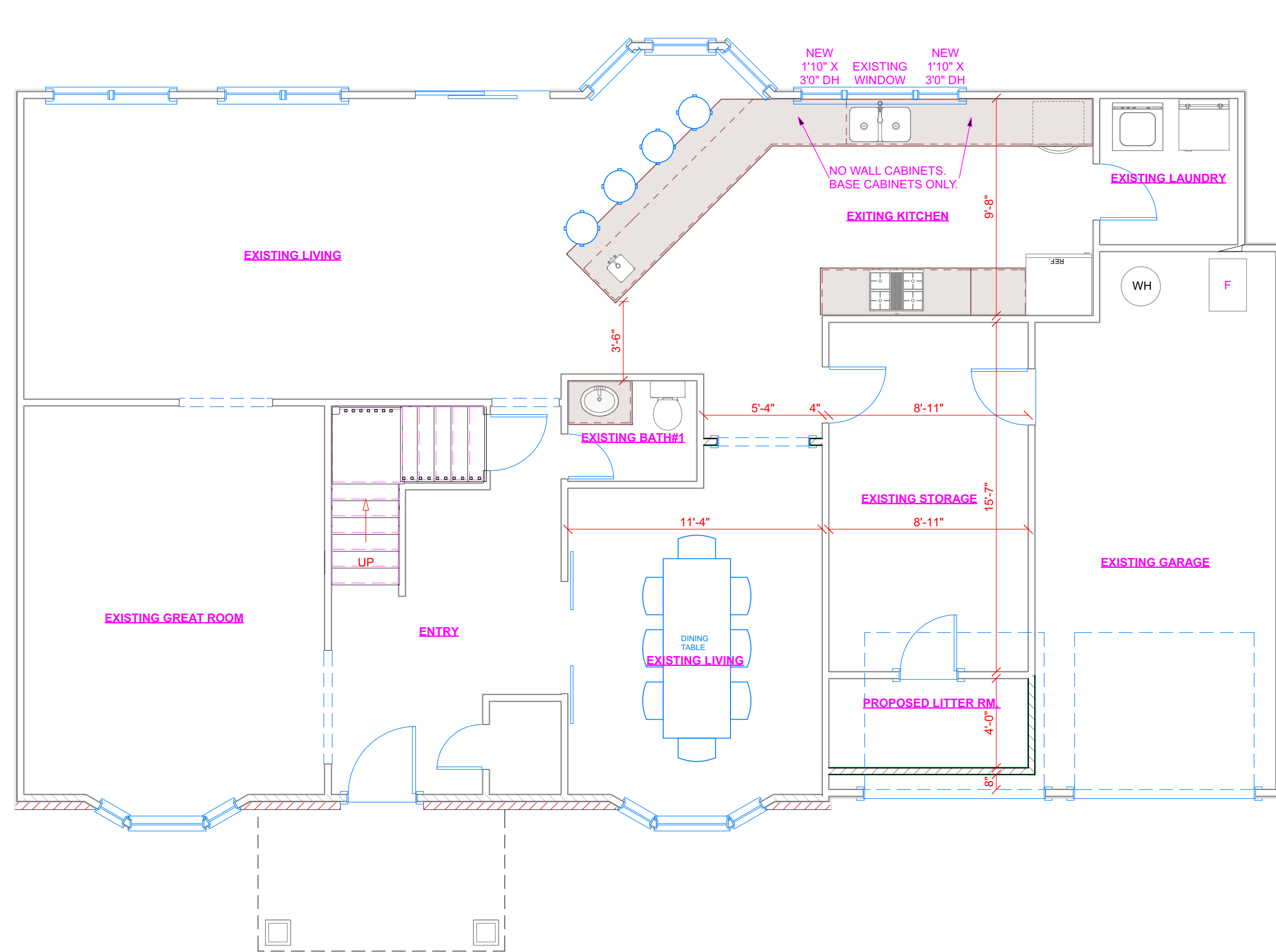

**PACE DESIGN 5**  
**FIRST FLOOR DESIGN PLAN**  
 SCALE: 1/4" = 1'-0"

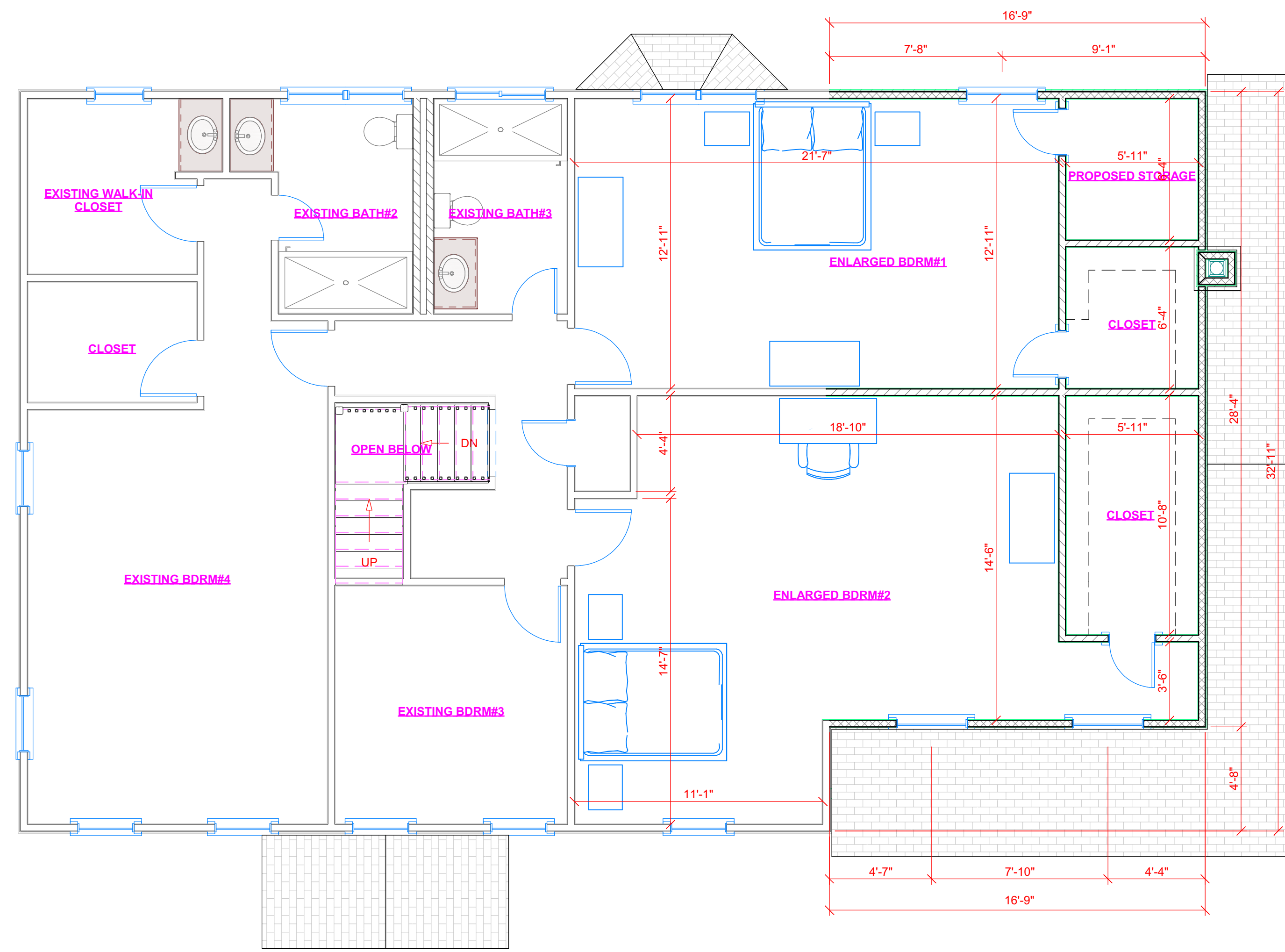

**PACE DESIGN 5**  
**SECOND FLOOR DESIGN PLAN**  
 SCALE: 1/4" = 1'-0"



# PACE SECOND STORY ADDITION

112 PACE DRIVE SOUTH, WEST ISLIP, NEW YORK, 11795, 516-241-8115

Copyright of Architectural Drawings- These plans are protected by federal law and are subject to copyright protection as an "architectural work" under section 102 of the copyright act, 17 U.S.A. as amended December 1990 and known as Architectural Works Copyright Protection Act of 1990. These drawings are provided as an instrument for construction for the construction project at the address shown on the title block of the drawings and they may not be used for any project other than that listed at the address shown on the title block without the written consent and compensation of the architect. This protection includes but is not limited to the overall form as well as the arrangement and composition of spaces and elements of the designs. Under such protection, unauthorized use of these plans, work or home represented, can legally result in the cessation of construction or buildings being seized and/or monetary compensation to Carmelhill Architects and/or Edward Koenig.



**FRONT DESIGN ELEVATION**  
SCALE: 1/4" = 1'-0"

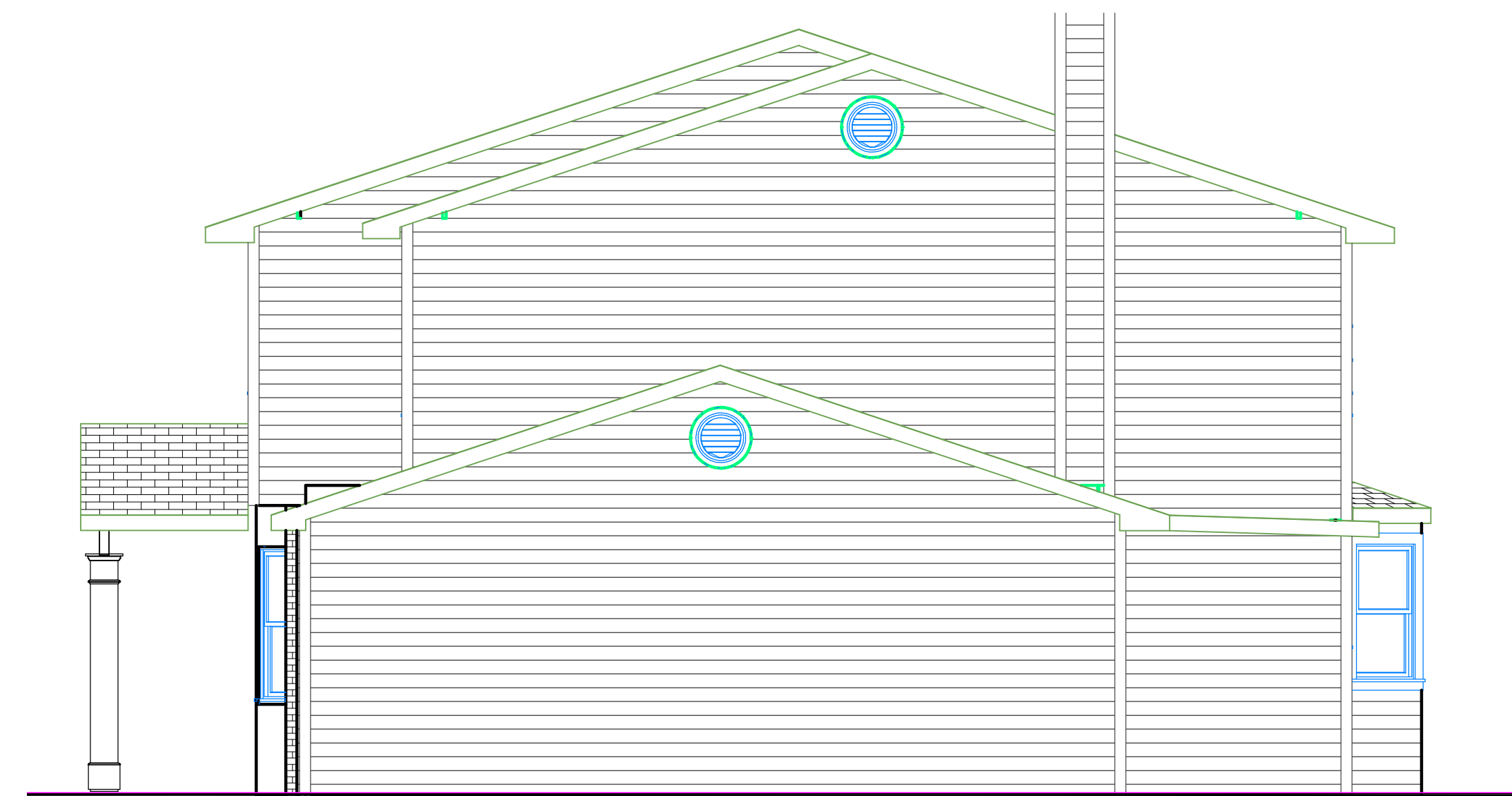

**RIGHT DESIGN ELEVATION**  
SCALE: 1/4" = 1'-0"



**REAR DESIGN ELEVATION**  
SCALE: 1/4" = 1'-0"

NO.	DESCRIPTION	DATE
1	ISSUED FOR DESIGN APPROVAL.	8-2-19
2	ISSUED FOR DESIGN APPROVAL.	8-19-19
3	ISSUED FOR DESIGN APPROVAL.	9-12-19
4	ISSUED FOR DESIGN APPROVAL.	9-17-19
5	ISSUED FOR FINAL DESIGN APPROVAL.	9-19-19

CAD File Name: PACE FINAL 1.layout  
Drawn By: Edward Koenig

Architect's Seal

**CARMELHILL ARCHITECTS**

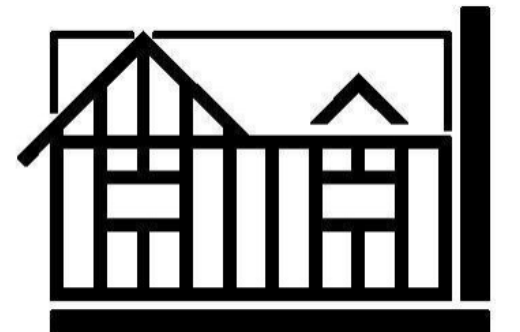

[www.CARMELHILL.COM](http://www.CARMELHILL.COM)

Architecture Firm:  
**CARMELHILL ARCHITECTS**  
EDWARD KOENIG - R.A., A.I.A.  
415 LAKE AVENUE SOUTH  
NESCONSET, NY 11767-1848  
631-277-3337  
Website: [www.CARMELHILL.com](http://www.CARMELHILL.com)  
Email: [CARMELHILL16@gmail.com](mailto:CARMELHILL16@gmail.com)

Project Title:  
**PACE SECOND STORY ADDITION**  
LISA PACE  
112 PACE DRIVE SOUTH  
WEST ISLIP, NEW YORK 11795  
516-241-8115  
DISTRICT 500 - SECTION 479 - BLOCK 4 - LOT 8.23

Sheet Title:  
**DESIGN ELEVATIONS**

Drawing No.

**A-2**