

PACE SECOND STORY ADDITION

112 PACE DRIVE SOUTH, WEST ISLIP, NEW YORK, 11795, 516-241-8115

Copyright of Architectural Drawings- These plans are protected by federal law and are subject to copyright protection as an "architectural work" under section 102 of the copyright act, 17 U.S.A. as amended December 1990 and known as Architectural Works Copyright Protection Act of 1990. These drawings are provided as an instrument for construction for the construction project at the address shown on the title block of the drawings and they may not be used for any project other than that listed at the address shown on the title block without the written consent and compensation of the architect. This protection includes but is not limited to the overall form as well as the arrangement and composition of spaces and elements of the designs. Under such protection, unauthorized use of these plans, work or home represented, can legally result in the cessation of construction or buildings being seized and/or monetary compensation to Carmelhill Architects and/or Edward Koenig.



FRONT DESIGN ELEVATION
SCALE: 1/4" = 1'-0"

NO.	DESCRIPTION	DATE
1	ISSUED FOR DESIGN APPROVAL.	8-2-19
2	ISSUED FOR DESIGN APPROVAL.	8-19-19
3	ISSUED FOR DESIGN APPROVAL.	9-12-19
4	ISSUED FOR DESIGN APPROVAL.	9-17-19

CAD File Name: PACE FINAL 1.layout
Drawn By: Edward Koenig

Architect's Seal

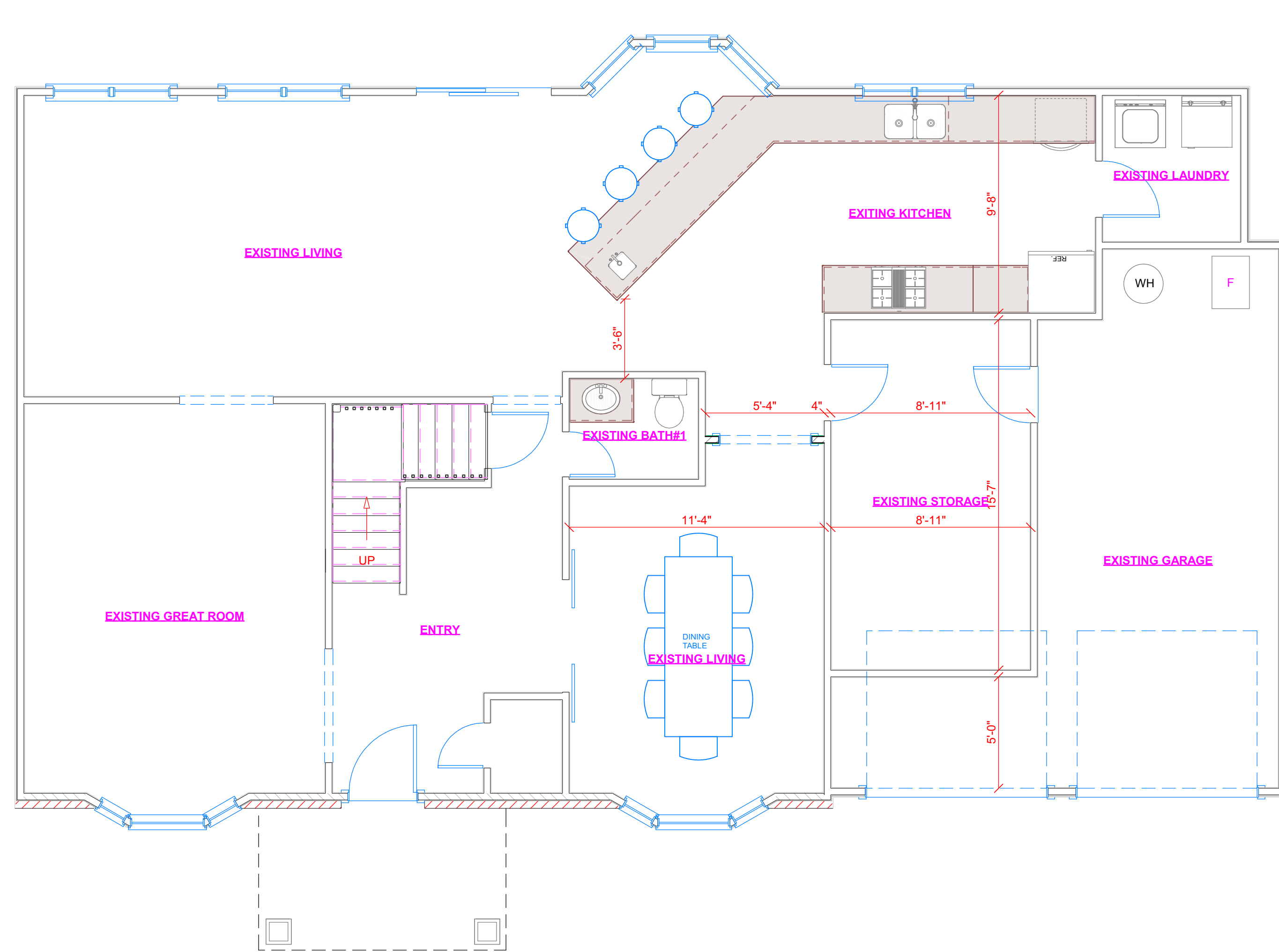

PACE DESIGN 3
FIRST FLOOR DESIGN PLAN
SCALE: 1/4" = 1'-0"

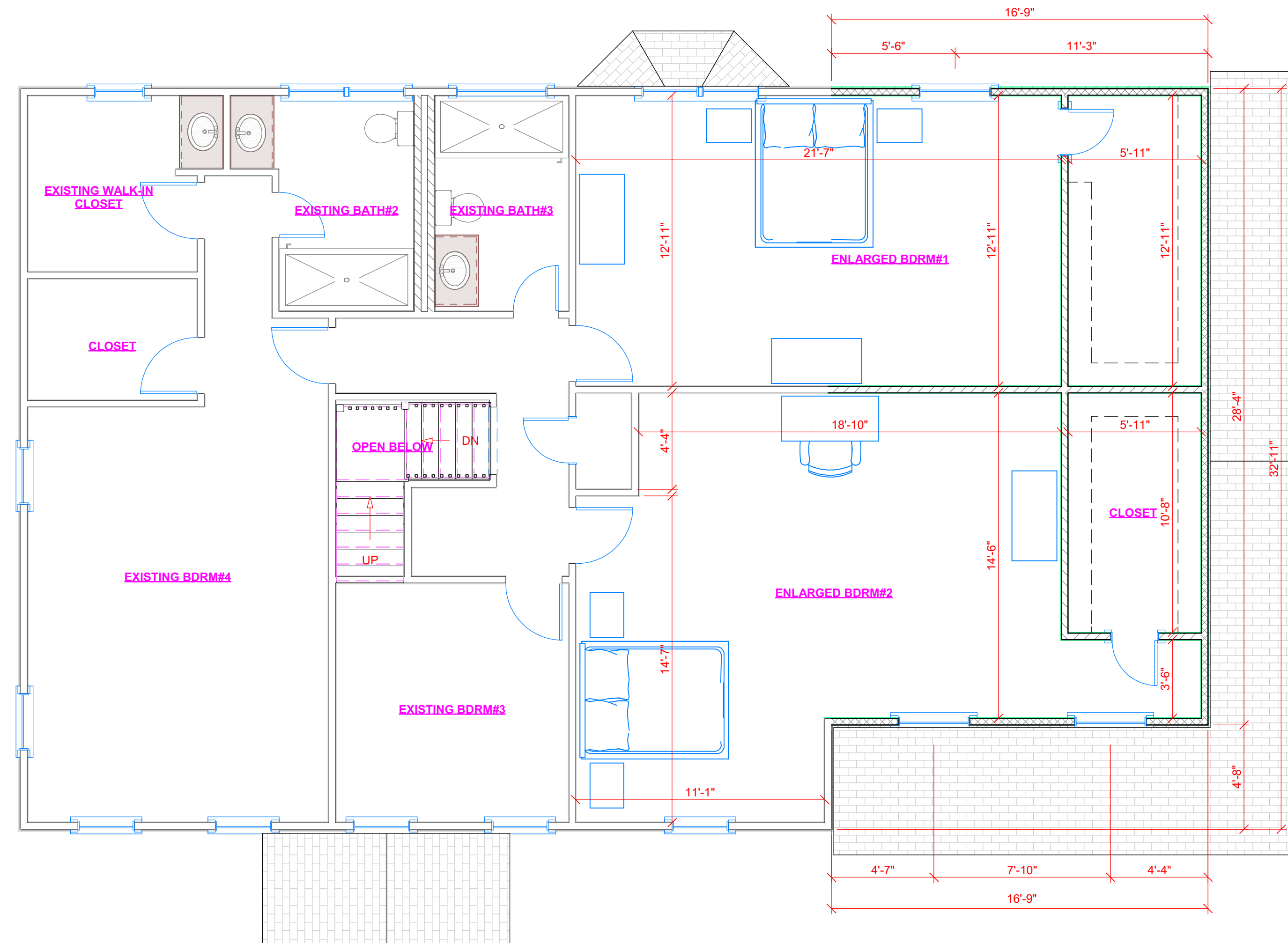

PACE DESIGN 3
SECOND FLOOR DESIGN PLAN
SCALE: 1/4" = 1'-0"

CARMELHILL ARCHITECTS

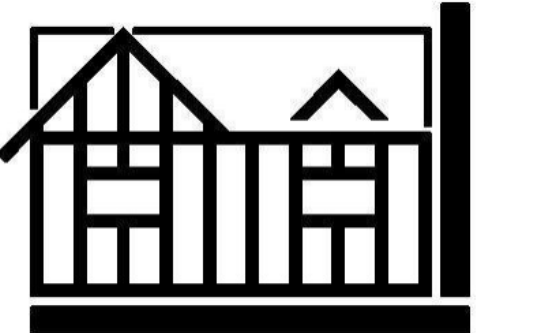

www.CARMELHILL.COM

Architecture Firm:
CARMELHILL ARCHITECTS
EDWARD KOENIG - R.A., A.I.A.
415 LAKE AVENUE SOUTH
NESCONSET, NY 11767-1848
631-277-3337
Website: www.CARMELHILL.com
Email: CARMELHILL16@gmail.com

Project Title:
PACE SECOND STORY ADDITION
LISA PACE
112 PACE DRIVE SOUTH
WEST ISLIP, NEW YORK 11795
516-241-8115
DISTRICT 500 - SECTION 479 - BLOCK 4 - LOT 8.23

Sheet Title:
DESIGN FLOOR PLANS

Drawing No.

A-1