

MCD AID PROPOSED RESIDENCE

1188 CASSEL AVENUE, BAY SHORE, NY, 11706, 516-729-0739

Copyright of Architectural Drawings- These plans are protected by federal law and are subject to copyright protection as an "architectural work" under section 102 of the copyright act, 17 U.S.A. as amended December 1990 and known as Architectural Works Copyright Protection Act of 1990. These drawings are provided as an instrument for construction for the construction project at the address shown on the title block of the drawings and they may not be used for any project other than that listed at the address shown on the title block without the written consent and compensation of the architect. This protection includes but is not limited to the overall form as well as the arrangement and composition of spaces and elements of the designs. Under such protection, unauthorized use of these plans, work or home represented, can legally result in the cessation of construction or buildings being seized and/or monetary compensation to Carmelhill Architects and/or Edward Koenig.

NO.	DESCRIPTION	DATE
1	ISSUED FOR DESIGN COMMENT	8-30-18

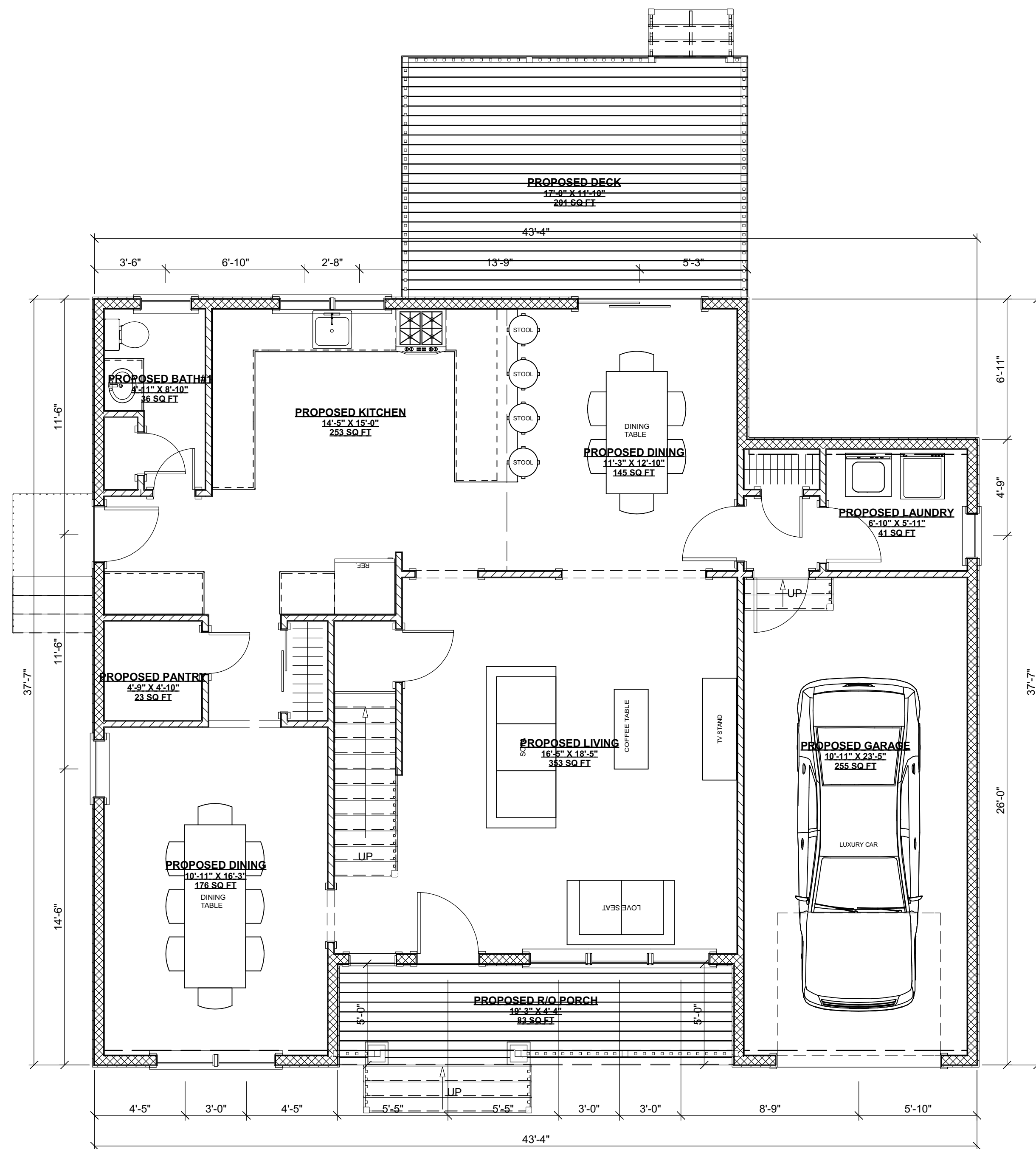

MCD AID DESIGN 1 FIRST FLOOR PLAN
SCALE: 1/4" = 1'-0"

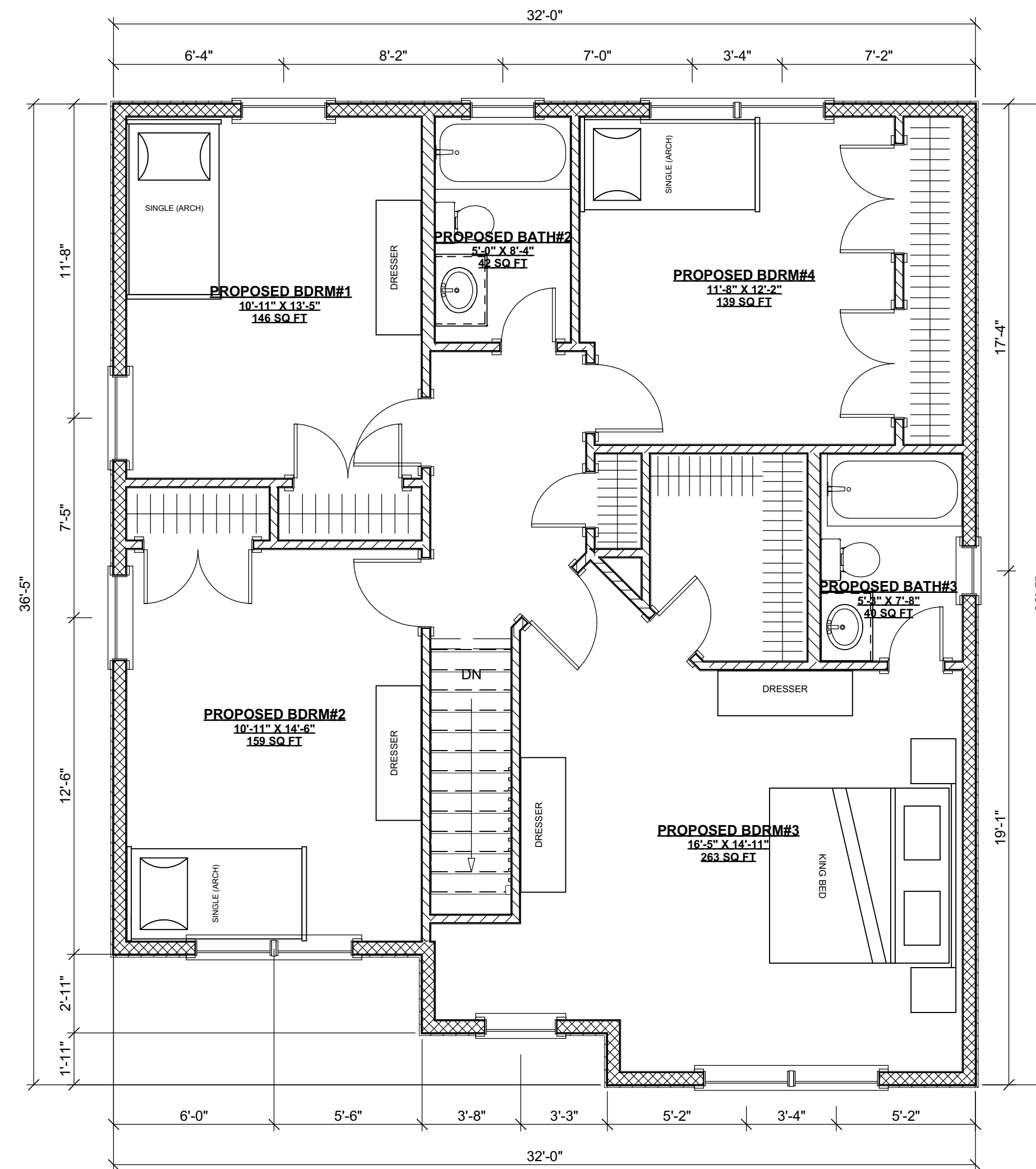

MCD AID DESIGN 1 SECOND FLOOR PLAN
SCALE: 1/4" = 1'-0"

CAD File Name: MCD AID DESIGN 1.layout
Drawn By: Edward Koenig

Architect's Seal

CARMELHILL ARCHITECTS

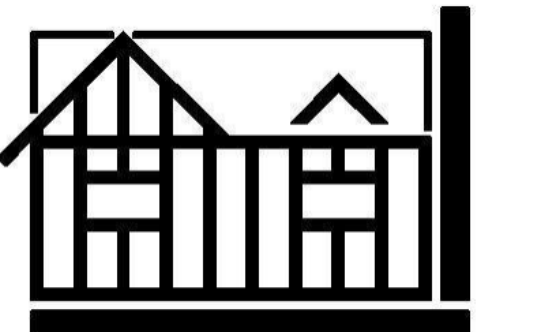

www.CARMELHILL.COM

Architecture Firm:
CARMELHILL ARCHITECTS
EDWARD KOENIG - R.A., A.I.A.
415 LAKE AVENUE SOUTH
NESCONSET, NY 11767-1848
631-277-3337
Website: www.CARMELHILL.com
Email: CARMELHILL@optonline.net

Project Title:
MCD AID PROPOSED RESIDENCE
JOHN MCD AID
1188 CASSEL AVENUE
BAY SHORE, NY 11706
516-729-0739
DISTRICT 500, SECTION 364, BLOCK 1, LOT 12

Sheet Title:
DESIGN FLOOR PLANS

Drawing No.

A-1

MCD AID PROPOSED RESIDENCE

1188 CASSEL AVENUE, BAY SHORE, NY, 11706, 516-729-0739

Copyright of Architectural Drawings- These plans are protected by federal law and are subject to copyright protection as an "architectural work" under section 102 of the copyright act, 17 U.S.A. as amended December 1990 and known as Architectural Works Copyright Protection Act of 1990. These drawings are provided as an instrument for construction for the construction project at the address shown on the title block of the drawings and they may not be used for any project other than that listed at the address shown on the title block without the written consent and compensation of the architect. This protection includes but is not limited to the overall form as well as the arrangement and composition of spaces and elements of the designs. Under such protection, unauthorized use of these plans, work or home represented, can legally result in the cessation of construction or buildings being seized and/or monetary compensation to Carmelhill Architects and/or Edward Koenig.

NO.	DESCRIPTION	DATE
1	ISSUED FOR DESIGN COMMENT	8-30-18



LEFT DESIGN ELEVATION
SCALE: 1/4" = 1'-0"



FRONT DESIGN ELEVATION
SCALE: 1/4" = 1'-0"



RIGHT DESIGN ELEVATION
SCALE: 1/4" = 1'-0"



REAR DESIGN ELEVATION
SCALE: 1/4" = 1'-0"

CAD File Name: MCD AID DESIGN 1.layout
Drawn By: Edward Koenig

Architect's Seal

CARMELHILL ARCHITECTS



www.CARMELHILL.COM

Architecture Firm:
CARMELHILL ARCHITECTS

EDWARD KOENIG - R.A., A.I.A.
415 LAKE AVENUE SOUTH
NESCONSET, NY 11767-1848
631-277-3337
Website: www.CARMELHILL.com
Email: CARMELHILL@optonline.net

Project Title:
MCD AID PROPOSED RESIDENCE

JOHN MCD AID
1188 CASSEL AVENUE
BAY SHORE, NY 11706
516-729-0739
DISTRICT 500, SECTION 364, BLOCK 1, LOT 12

Sheet Title:
DESIGN ELEVATIONS

Drawing No.

A-2