

LYDEN SECOND STORY ADDITION

122 AWIXA AVENUE, BAY SHORE, NY, 11706, 631-987-5324

Copyright of Architectural Drawings- These plans are protected by federal law and are subject to copyright protection as an "architectural work" under section 102 of the copyright act, 17 U.S.A. as amended December 1990 and known as Architectural Works Copyright Protection Act of 1990. These drawings are provided as an instrument for construction for the construction project at the address shown on the title block of the drawings and they may not be used for any project other than that listed at the address shown on the title block without the written consent and compensation of the architect. This protection includes but is not limited to the overall form as well as the arrangement and composition of spaces and elements of the designs. Under such protection, unauthorized use of these plans, work or home represented, can legally result in the cessation of construction or buildings being seized and/or monetary compensation to Carmelhill Architects and/or Edward Koenig.

NO.	DESCRIPTION	DATE
1	ISSUED FOR DESIGN APPROVAL.	XXXXX

CAD File Name: LYDEN DESIGN 1.layout
 Drawn By: Edward Koenig

Architect's Seal

CARMELHILL ARCHITECTS

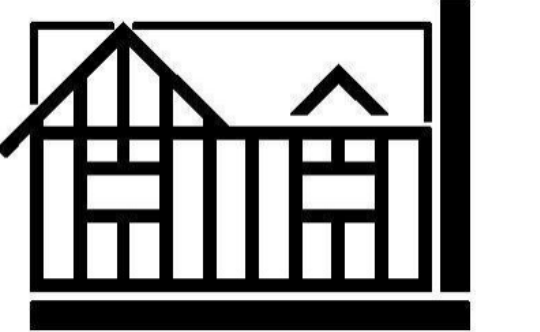

www.CARMELHILL.COM

Architecture Firm: CARMELHILL ARCHITECTS

EDWARD KOENIG - R.A., A.I.A.
415 LAKE AVENUE SOUTH
NESCONSET, NY 11767-1848
631-277-3337
Website: www.CARMELHILL.com
Email: CARMELHILL@optonline.net

Project Title:

LYDEN SECOND STORY ADDITION

MICHAEL LYDEN
122 AWIXA AVENUE
BAY SHORE, NY 11706
631-987-5324
DISTRICT 500, SECTION 420, BLOCK 3, LOT 41

Sheet Title:

FIRST FLOOR PLAN

Drawing No.

A-1

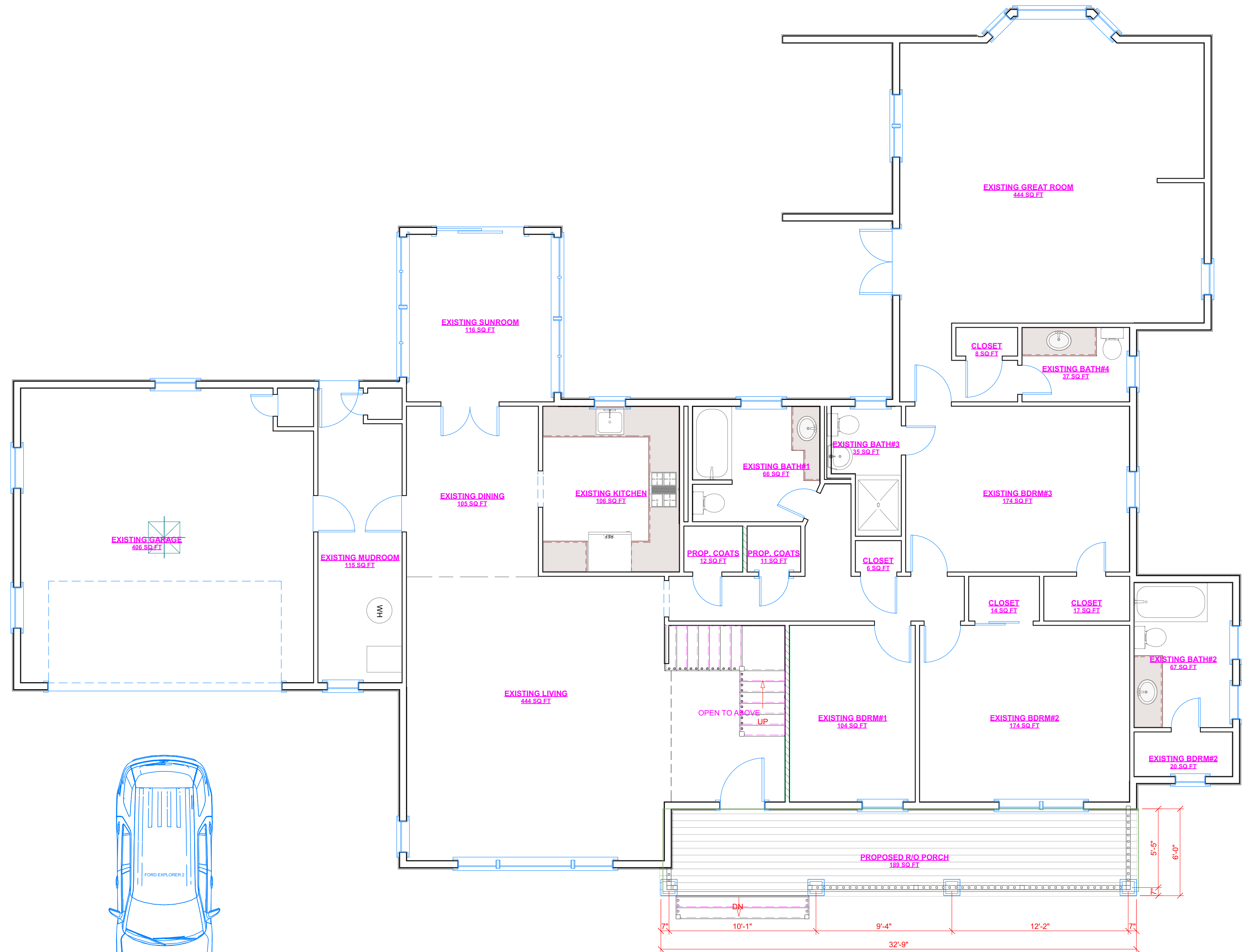

LYDEN DESIGN 1 - FIRST FLOOR DESIGN PLAN

SCALE: 1/4" = 1'-0"

LYDEN SECOND STORY ADDITION

122 AWIXA AVENUE, BAY SHORE, NY, 11706, 631-987-5324

Copyright of Architectural Drawings- These plans are protected by federal law and are subject to copyright protection as an "architectural work" under section 102 of the copyright act, 17 U.S.A. as amended December 1990 and known as Architectural Works Copyright Protection Act of 1990. These drawings are provided as an instrument for construction for the construction project at the address shown on the title block of the drawings and they may not be used for any project other than that listed at the address shown on the title block without the written consent and compensation of the architect. This protection includes but is not limited to the overall form as well as the arrangement and composition of spaces and elements of the designs. Under such protection, unauthorized use of these plans, work or home represented, can legally result in the cessation of construction or buildings being seized and/or monetary compensation to Carmelhill Architects and/or Edward Koenig.

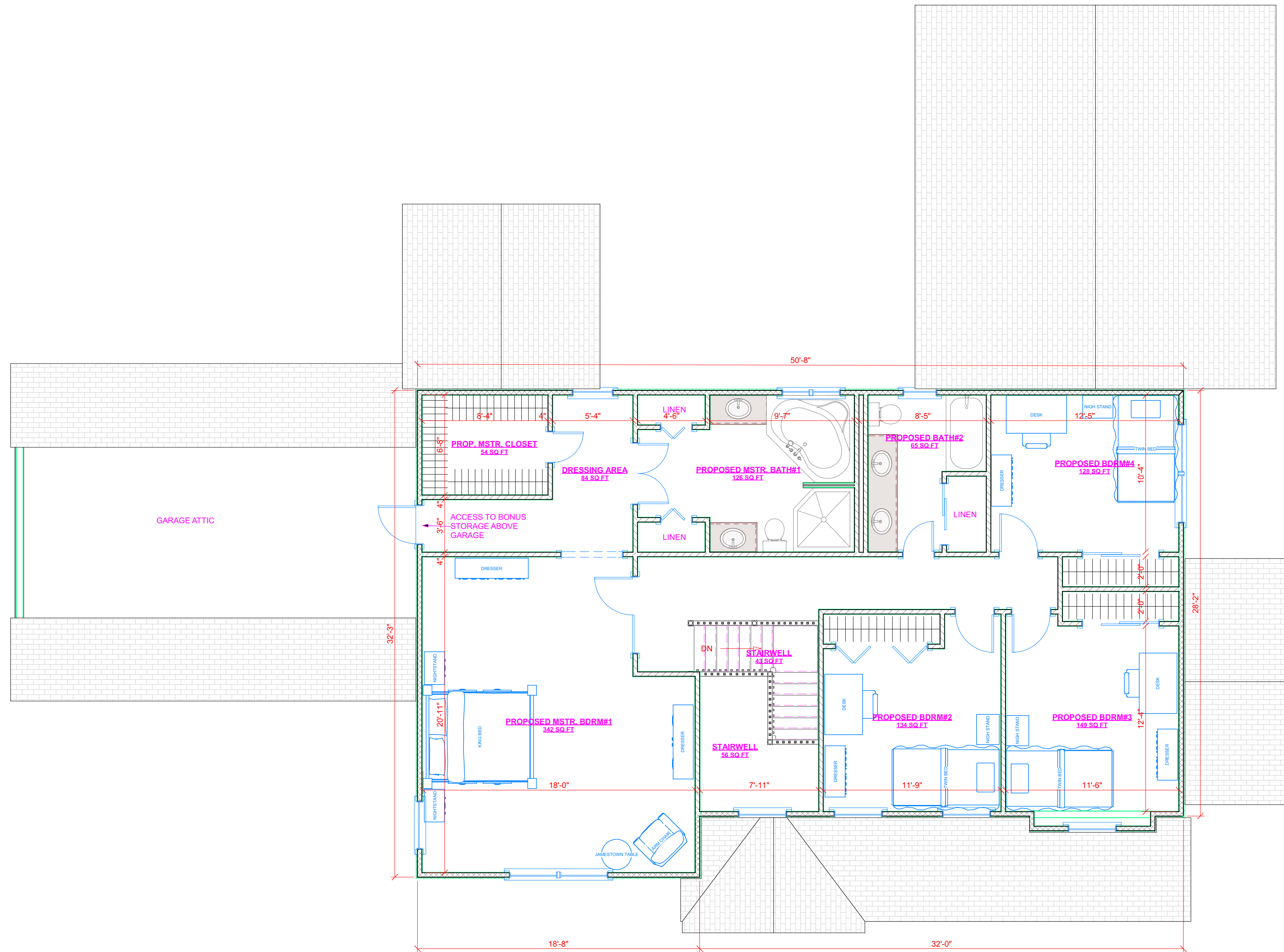

LYDEN DESIGN 1 - SECOND FLOOR DESIGN PLAN
SCALE: 1/4" = 1'-0"

NO.	DESCRIPTION	DATE
-----	-------------	------

NO.	DESCRIPTION	DATE
1	ISSUED FOR DESIGN APPROVAL	XXXXX

CAD File Name: LYDEN DESIGN 1.layout
Drawn By: Edward Koenig

Architect's Seal

CARMELHILL ARCHITECTS

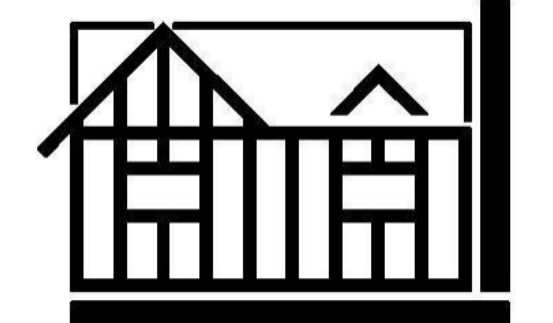

www.CARMELHILL.COM

Architecture Firm:
CARMELHILL ARCHITECTS

EDWARD KOENIG - R.A., A.I.A.
415 LAKE AVENUE SOUTH
NESCONSET, NY 11767-1848
631-277-3337
Website: www.CARMELHILL.com
Email: CARMELHILL@optonline.net

Project Title:

LYDEN SECOND STORY ADDITION
MICHAEL LYDEN
122 AWIXA AVENUE
BAY SHORE, NY 11706
631-987-5324
DISTRICT 500, SECTION 420, BLOCK 3, LOT 41

Sheet Title:

SECOND FLOOR PLAN

Drawing No.

A-2

of 36 SHEETS

LYDEN SECOND STORY ADDITION

122 AWIXA AVENUE, BAY SHORE, NY, 11706, 631-987-5324

Copyright of Architectural Drawings- These plans are protected by federal law and are subject to copyright protection as an "architectural work" under section 102 of the copyright act, 17 U.S.A. as amended December 1990 and known as Architectural Works Copyright Protection Act of 1990. These drawings are provided as an instrument for construction for the construction project at the address shown on the title block of the drawings and they may not be used for any project other than that listed at the address shown on the title block without the written consent and compensation of the architect. This protection includes but is not limited to the overall form as well as the arrangement and composition of spaces and elements of the designs. Under such protection, unauthorized use of these plans, work or home represented, can legally result in the cessation of construction or buildings being seized and/or monetary compensation to Carmelhill Architects and/or Edward Koenig.

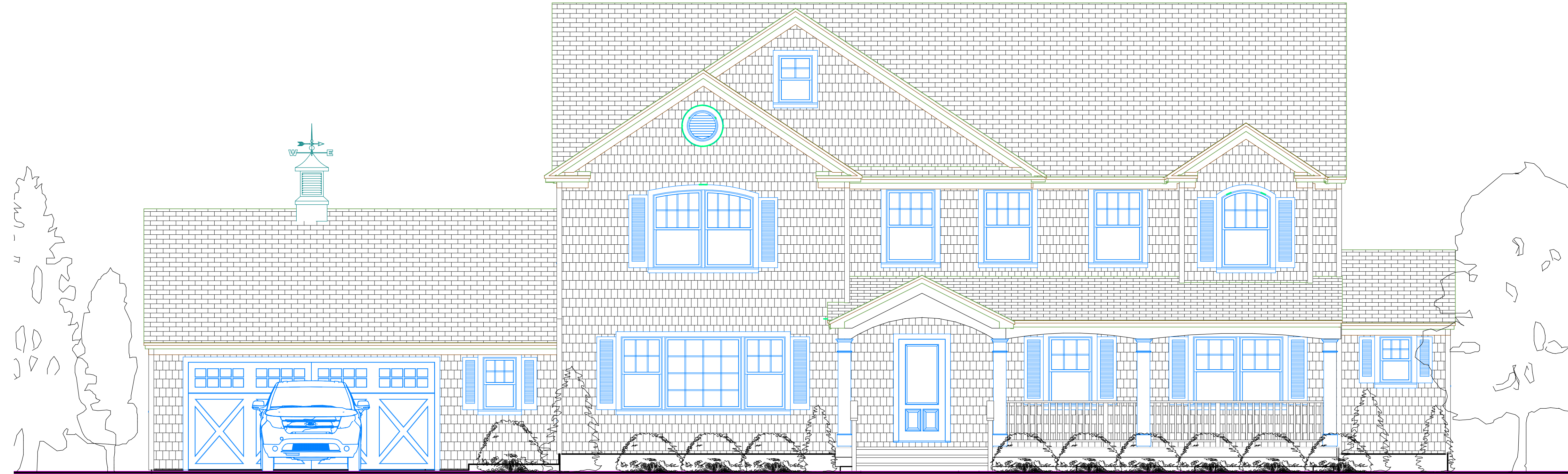

FRONT DESIGN ELEVATION
SCALE: 1/4" = 1'-0"

NO.	DESCRIPTION	DATE
1	ISSUED FOR DESIGN APPROVAL.	XXXXX

CAD File Name: LYDEN DESIGN 1.layout
Drawn By: Edward Koenig

Architect's Seal

CARMELHILL ARCHITECTS

www.CARMELHILL.COM

Architecture Firm:
CARMELHILL ARCHITECTS
EDWARD KOENIG - R.A., A.I.A.
415 LAKE AVENUE SOUTH
NESCONSET, NY 11767-1848
631-277-3337
Website: www.CARMELHILL.com
Email: CARMELHILL@optonline.net

Project Title:
LYDEN SECOND STORY ADDITION
MICHAEL LYDEN
122 AWIXA AVENUE
BAY SHORE, NY 11706
631-987-5324
DISTRICT 500, SECTION 420, BLOCK 3, LOT 41

Sheet Title:
DESIGN ELEVATIONS

Drawing No:
A-2

