

1 FRONT ELEVATION
SCALE: 1/4" = 1'-0"

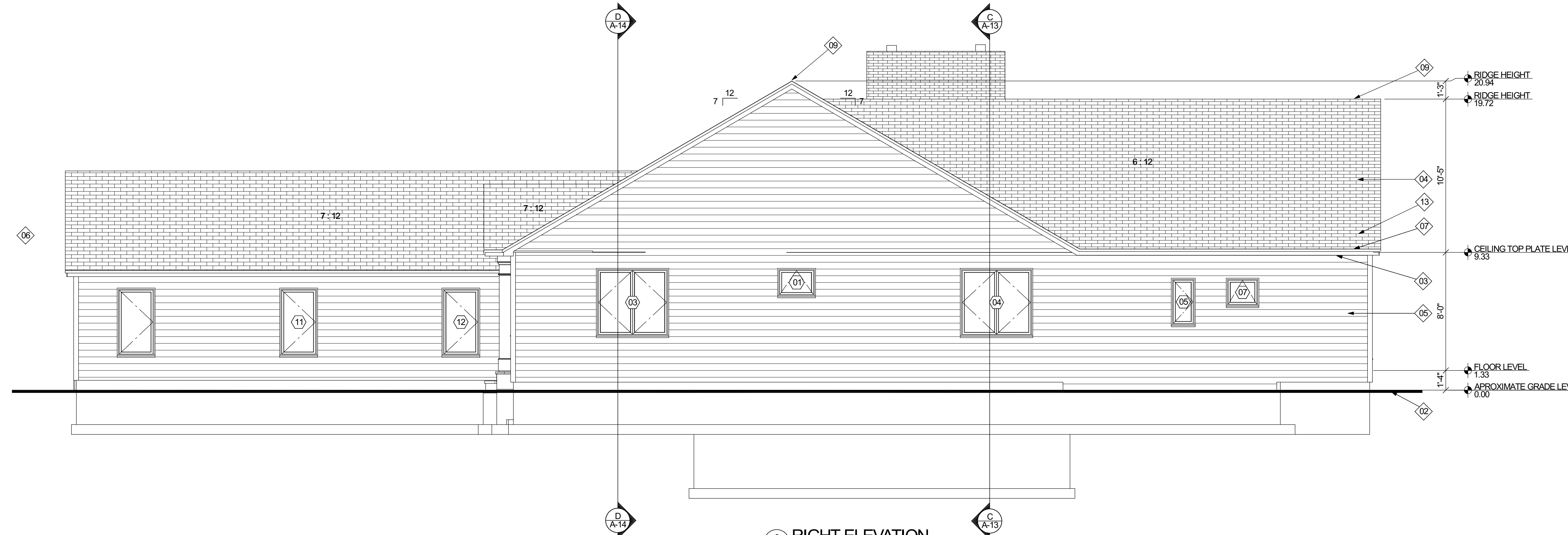

2 RIGHT ELEVATION
SCALE: 1/4" = 1'-0"

ELEVATION KEYNOTES		
NO.	NOTES	CODE REF.
01	STANDARD ROOF ASSEMBLY-240# ARCHITECTURAL ASPHALT OR FIBERGLASS ROOF SHINGLES OVER 30# ROOFING FELT ON 1/2" CDX PLYWOOD ROOF SHEATHING (NO ALTERNATES WILL BE ACCEPTED FOR PLYWOOD ROOF SHEATHING) OVER 2" X 10" ROOF RAFTERS @ 16" O.C.	SECTION R905.2.7 2020 RCNYS
02	EXISTING GRADE SLOPED AWAY FROM STRUCTURE 6" MIN. VERTICAL FOR 10'-0" HORIZONTAL RUN FOR 4'-0" MIN. HORIZONTAL LENGTH	SECTION R401.3 2020 RCNYS
03	CONTINUOUSLY VENTED SOFFIT WITH ALUMINUM GUTTER	
04	STANDARD ROOF ASSEMBLY-240# ARCHITECTURAL ASPHALT OR FIBERGLASS ROOF SHINGLES OVER 30# ROOFING FELT ON 1/2" CDX PLYWOOD ROOF SHEATHING (NO ALTERNATES WILL BE ACCEPTED FOR PLYWOOD ROOF SHEATHING) OVER 2" X 10" ROOF RAFTERS @ 16" O.C.	
05	4" EXPOSURE COMPOSITE HORIZONTAL CEDAR SIDING BOARDS	
06	STANDARD ROOF ASSEMBLY-240# ARCHITECTURAL ASPHALT OR FIBERGLASS ROOF SHINGLES OVER 30# ROOFING FELT ON 1/2" CDX PLYWOOD ROOF SHEATHING (NO ALTERNATES WILL BE ACCEPTED FOR PLYWOOD ROOF SHEATHING) OVER 2" X 10" ROOF RAFTERS @ 16" O.C.	
07	SHADOW BOARD AND FASCIA COLOR TO MATCH WINDOW AND DOOR COLOR.	SECTION R806 2020 RCNYS
08	CULTURED STONE VENEER TO BE SELECTED BY OWNER	SECTION R906 2020 RCNYS
09	2" X 12" ROOF RIDGE, CONTINUOUSLY VENTED	SECTION R906 2020 RCNYS
10	2" X 8" ROOF RIDGE, CONTINUOUSLY VENTED	
11	CHIMNEY CAP WITH SPARK ARRESTOR IN COMPLIANCE WITH SECTION R1003.9.2 OF 2020 RCNYS. CHIMNEY TO EXTEND 2'-0" ABOVE ANY ROOF SURFACE WITHIN 10'-0" HORIZONTALLY AND SHALL NOT BE LESS THAN 3'-0" ABOVE THE HIGHEST POINT WHERE THE CHIMNEY PASSES THROUGH THE ROOF IN COMPLIANCE WITH SECTIONS R1003.9 AND 1003.18 OF THE 2020 RCNYS. ROOF TO RECEIVE SELF-ADHESIVE ICE BARRIER FROM INSIDE EDGE OF EXTERIOR WALL TO 3'-0" UP ROOF. EXTEND ICE BARRIER FOR CONTINUITY TO FASCIA BOARD AND GUTTER ASSEMBLY. SEE THERMAL AND MOISTURE SPECIFICATIONS (TYPICAL).	SECTION R905.1.2 2020 RCNYS
12		
13		

Copyright of Architectural Drawings- These plans are protected by federal law and are subject to copyright protection as an "architectural work" under section 102 of the copyright act, 17 U.S.A. as amended December 1990 and known as Architectural Works Copyright Protection Act of 1990. These drawings are provided as an instrument for construction for the construction project at the address shown on the title block of the drawings and they may not be used for any project other than that listed at the address shown on the title block without the written consent and compensation of the architect. This protection includes but is not limited to the overall form as well as the arrangement and composition of spaces and elements of the designs. Under such protection, unauthorized use of these plans, work or home represented, can legally result in the cessation of construction or buildings being seized and/or monetary compensation to Edward Koenig - Architect.

SHEET INDEX	
NO.	TITLE
A-1	CODE SHEET
A-2	SPECIFICATIONS & PLUMBING RISERS
A-3	THERMAL PLANS
A-4	FOUNDATION DEMOLITION PLAN
A-5	FIRST FLOOR DEMOLITION PLAN
A-6	ROOF DEMOLITION PLAN
A-7	FOUNDATION PLAN
A-8	CONSTRUCTION PLAN
A-9	ROOF PLAN
A-10	ELECTRICAL PLANS
A-11	ELEVATIONS
A-12	ELEVATIONS & SECTIONS
A-13	ELEVATIONS & SECTIONS
A-14	SECTIONS
A-15	SCHEDULES & AIR SEAL DETAILS
A-16	DETAILS

NO.	DESCRIPTION	DATE
1	ISSUED FOR PERMIT.	11-2-22
2	REVISED BY CLIENT AND REISSUED FOR PERMIT.	1-5-23
3	REVISED BY CLIENT AND REISSUED FOR PERMIT.	1-13-23

CAD File Name: PEDISICH REVISION 3.layout

Drawn By: Edward Koenig

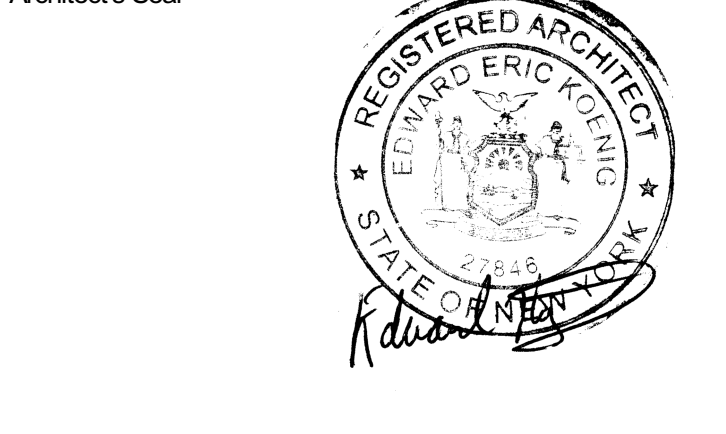

EDWARD KOENIG ARCHITECT

www.EDWARDKOENIG.COM

Architecture Firm:
EDWARD KOENIG - ARCHITECT
EDWARD KOENIG - ARCHITECT
415 LAKE AVENUE SOUTH
NESCONSET, NY 11767-1848
631-948-7030
Website: www.EDWARDKOENIG.COM
Email: EDKOENIG49@gmail.com

Project Title:
RESIDENTIAL RENOVATION/REPAIR
DOROTHY PEDISICH
12 MEADOW LANE
LLOYD HARBOR, NY 11743
516-808-6691
DEE.PEDISICH@GMAIL.COM
DISTRICT 20 - SECTION 152 - BLOCK 4 - LOT 120

Sheet Title:
ELEVATIONS

Drawing No.
A-11
OF 16 SHEETS

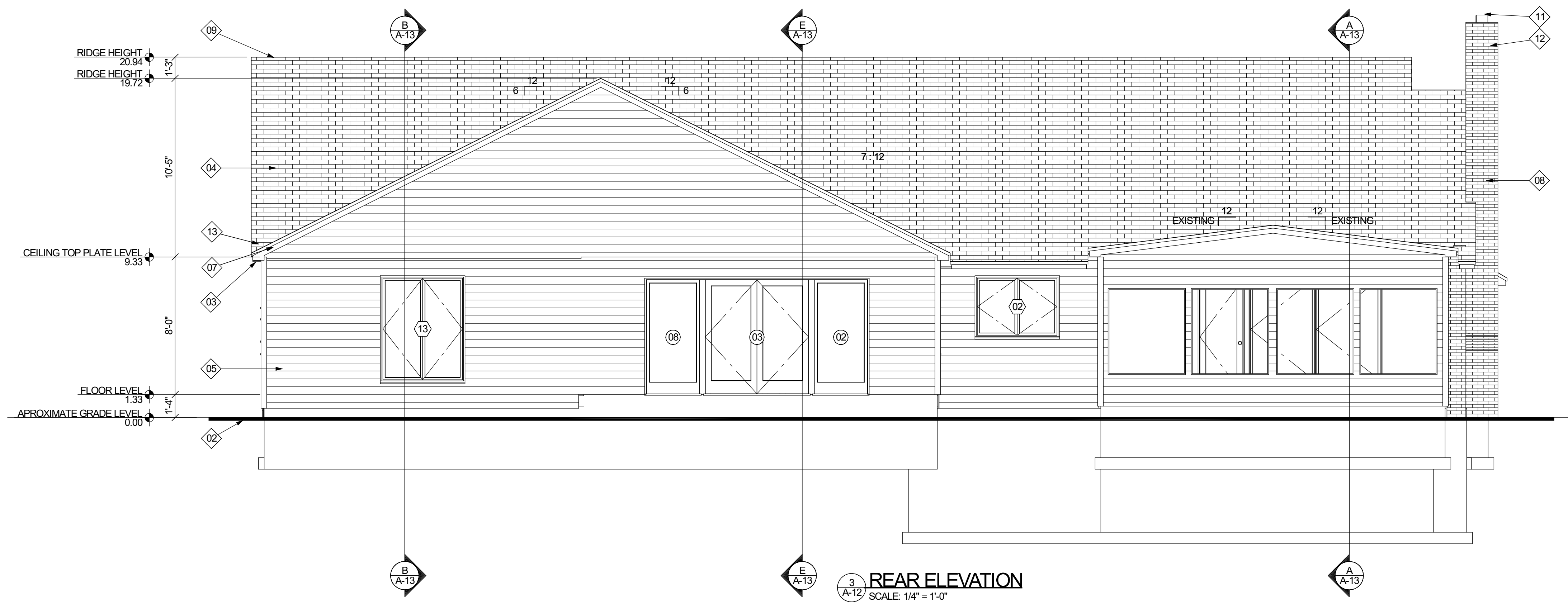

3 REAR ELEVATION
SCALE: 1/4" = 1'-0"

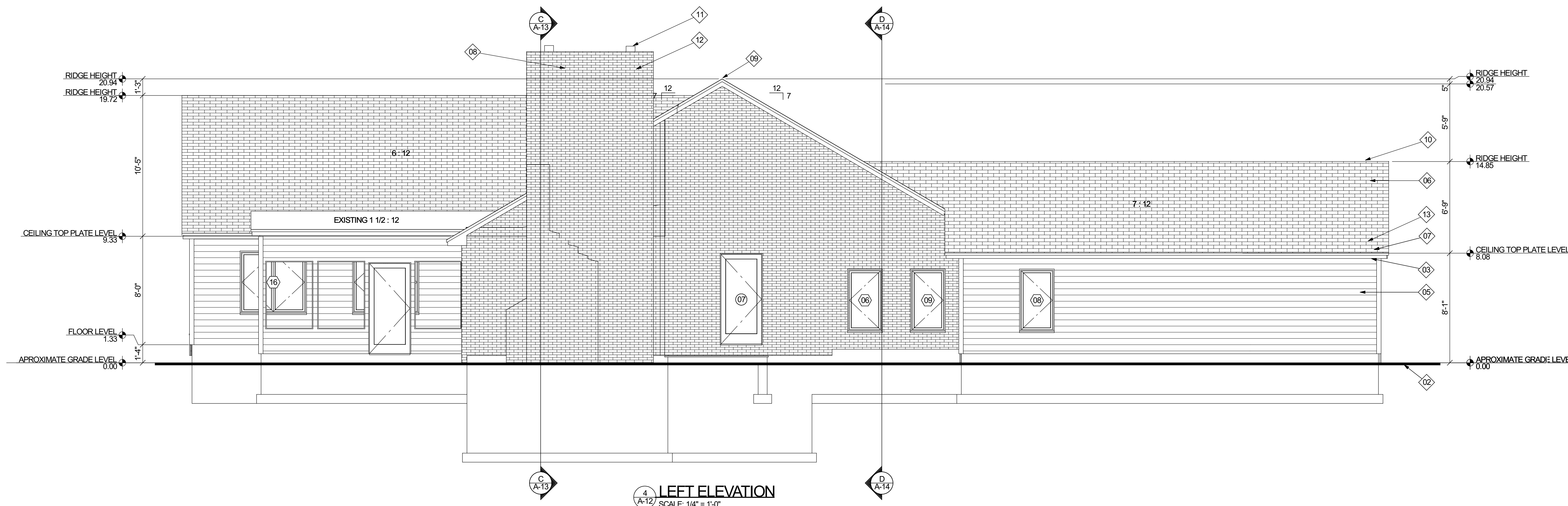

4 LEFT ELEVATION
SCALE: 1/4" = 1'-0"

ELEVATION KEYNOTES		
NO.	NOTES	CODE REF.
01	STANDARD ROOF ASSEMBLY-240# ARCHITECTURAL ASPHALT OR FIBERGLASS ROOF SHINGLES OVER 30# ROOFING FELT ON 1/2" CDX PLYWOOD ROOF SHEATHING (NO ALTERNATES WILL BE ACCEPTED FOR PLYWOOD ROOF SHEATHING) OVER 2" X 10" ROOF RAFTERS @ 16" O.C.	SECTION R905.2.7 2020 RCNYS
02	EXISTING GRADE SLOPED AWAY FROM STRUCTURE 6" MIN. VERTICAL FOR 10'-0" HORIZONTAL RUN FOR 4'-0" MIN. HORIZONTAL LENGTH	SECTION R401.3 2020 RCNYS
03	CONTINUOUSLY VENTED SOFFIT WITH ALUMINUM GUTTER	
04	STANDARD ROOF ASSEMBLY-240# ARCHITECTURAL ASPHALT OR FIBERGLASS ROOF SHINGLES OVER 30# ROOFING FELT ON 1/2" CDX PLYWOOD ROOF SHEATHING (NO ALTERNATES WILL BE ACCEPTED FOR PLYWOOD ROOF SHEATHING) OVER 2" X 10" ROOF RAFTERS @ 16" O.C.	
05	4" EXPOSURE COMPOSITE HORIZONTAL CEDAR SIDING BOARDS	
06	STANDARD ROOF ASSEMBLY-240# ARCHITECTURAL ASPHALT OR FIBERGLASS ROOF SHINGLES OVER 30# ROOFING FELT ON 1/2" CDX PLYWOOD ROOF SHEATHING (NO ALTERNATES WILL BE ACCEPTED FOR PLYWOOD ROOF SHEATHING) OVER 2" X 10" ROOF RAFTERS @ 16" O.C.	
07	SHADOW BOARD AND FASCIA COLOR TO MATCH WINDOW AND DOOR COLOR.	SECTION R906 2020 RCNYS
08	CULTURED STONE VENEER TO BE SELECTED BY OWNER	SECTION R906 2020 RCNYS
09	2" X 12" ROOF RIDGE, CONTINUOUSLY VENTED	SECTION R906 2020 RCNYS
10	2" X 8" ROOF RIDGE, CONTINUOUSLY VENTED	
11	CHIMNEY CAP WITH SPARK ARRESTOR IN COMPLIANCE WITH SECTION R1003.9.2 OF 2020 RCNYS. CHIMNEY TO EXTEND 2'-0" ABOVE ANY ROOF SURFACE WITHIN 10'-0" HORIZONTALLY AND SHALL NOT BE LESS THAN 3'-0" ABOVE THE HIGHEST POINT WHERE THE CHIMNEY PASS THROUGH THE ROOF IN COMPLIANCE WITH SECTIONS R1003.9 AND 1003.18 OF THE 2020 RCNYS. ROOF TO RECEIVE SELF-ADHESIVE ICE BARRIER FROM INSIDE EDGE OF EXTERIOR WALL TO 3'-0" UP ROOF. EXTEND ICE BARRIER FOR CONTINUITY TO FASCIA BOARD AND GUTTER ASSEMBLY. SEE THERMAL AND MOISTURE SPECIFICATIONS (TYPICAL).	SECTION R905.1.2 2020 RCNYS
12		
13		

Copyright of Architectural Drawings- These plans are protected by federal law and are subject to copyright protection as an "architectural work" under section 102 of the copyright act, 17 U.S.A. as amended December 1990 and known as Architectural Works Copyright Protection Act of 1990. These drawings are provided as an instrument for construction for the construction project at the address shown on the title block of the drawings and they may not be used for any project other than that listed at the address shown on the title block without the written consent and compensation of the architect. This protection includes but is not limited to the overall form as well as the arrangement and composition of spaces and elements of the designs. Under such protection, unauthorized use of these plans, work or home represented, can legally result in the cessation of construction or buildings being seized and/or monetary compensation to Edward Koenig - Architect.

SHEET INDEX	
NO.	TITLE
A-1	CODE SHEET
A-2	SPECIFICATIONS & PLUMBING RISERS
A-3	THERMAL PLANS
A-4	FOUNDATION DEMOLITION PLAN
A-5	FIRST FLOOR DEMOLITION PLAN
A-6	ROOF DEMOLITION PLAN
A-7	FOUNDATION PLAN
A-8	CONSTRUCTION PLAN
A-9	ROOF PLAN
A-10	ELECTRICAL PLANS
A-11	ELEVATIONS
A-12	ELEVATIONS & SECTIONS
A-13	ELEVATIONS & SECTIONS
A-14	SECTIONS
A-15	SCHEDULES & AIR SEAL DETAILS
A-16	DETAILS

NO.	DESCRIPTION	DATE
1	ISSUED FOR PERMIT.	11-2-22
2	REVISED BY CLIENT AND REISSUED FOR PERMIT.	1-5-23
3	REVISED BY CLIENT AND REISSUED FOR PERMIT.	1-13-23

CAD File Name: PEDISICH REVISION 3.layout

Drawn By: Edward Koenig

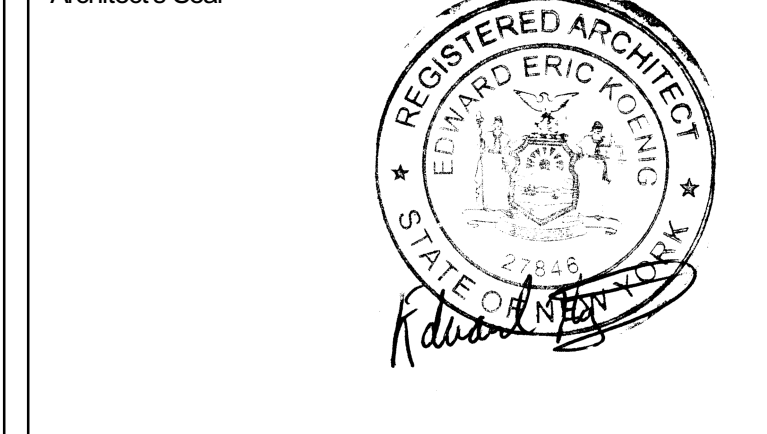

EDWARD KOENIG ARCHITECT

www.EDWARDKOENIG.COM

Architecture Firm:
EDWARD KOENIG - ARCHITECT
 EDWARD KOENIG - ARCHITECT
 415 LAKE AVENUE SOUTH
 NESCONSET, NY 11767-1848
 631-948-7030
 Website: www.EDWARDKOENIG.COM
 Email: EDKOENIG49@gmail.com

Project Title:
RESIDENTIAL RENOVATION/REPAIR
 DOROTHY PEDISICH
 12 MEADOW LANE
 LLOYD HARBOR, NY 11743
 516-808-6691
 DEE.PEDISICH@GMAIL.COM
 DISTRICT 20 - SECTION 152 - BLOCK 4 - LOT 120

Sheet Title
ELEVATIONS

Drawing No.
A-12
 OF 16 SHEETS